

WOODHILL

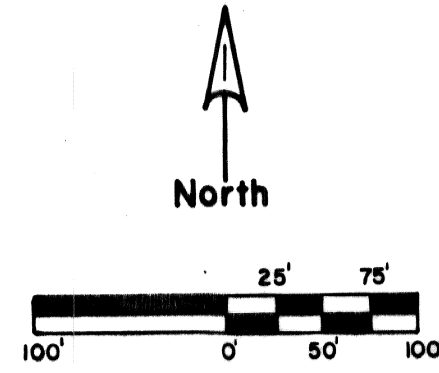

SCALE: 1" = 100'

BEARINGS ASSUMED

○ DENOTES IRON MONUMENT

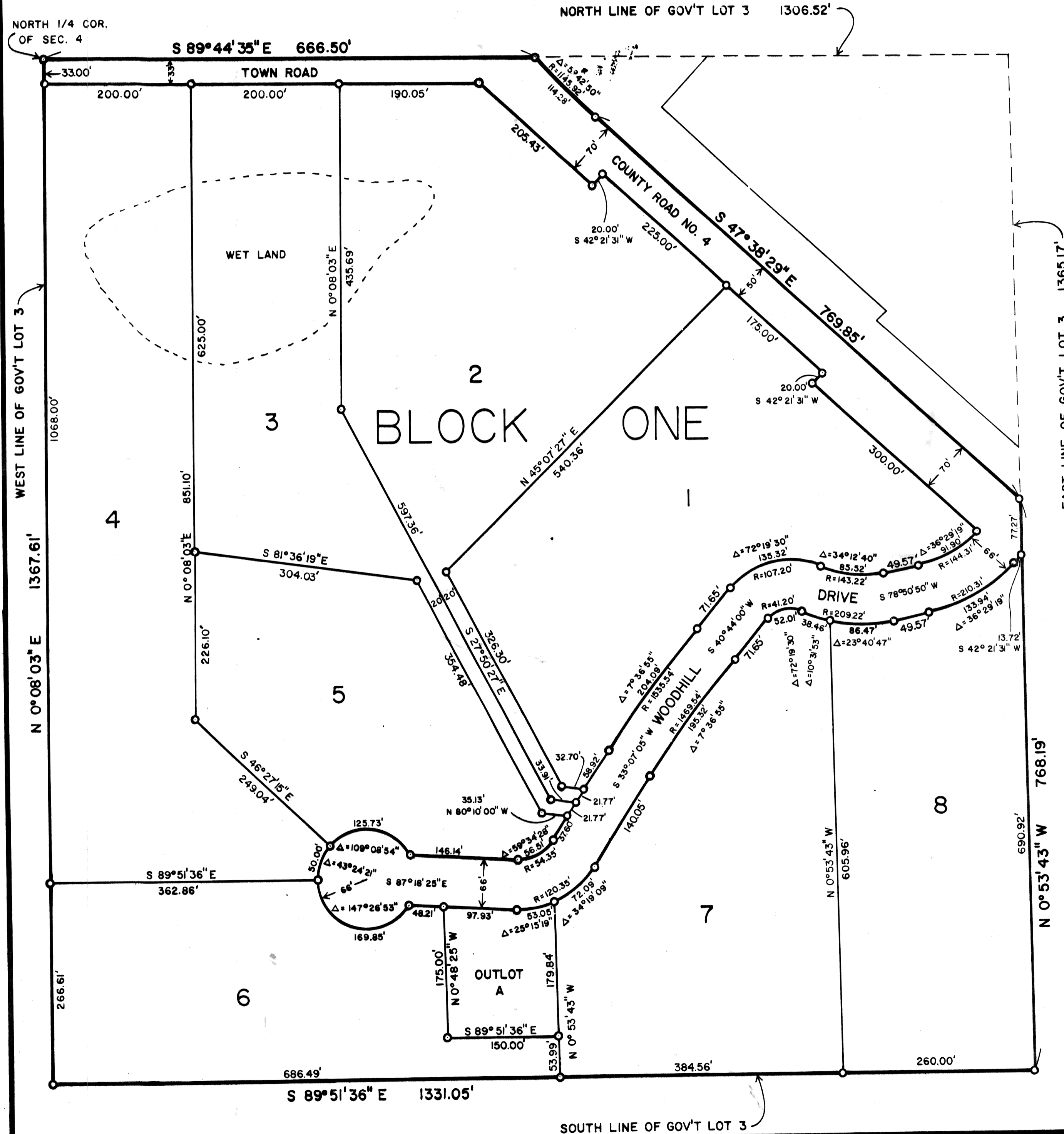

KNOW ALL MEN BY THESE PRESENTS: THAT CURTIS O. JOHNSON AND CAROLYN M. JOHNSON, HUSBAND AND WIFE, FEE OWNERS; OF THE FOLLOWING DESCRIBED PROPERTY SITUATED IN THE COUNTY OF CROW WING, STATE OF MINNESOTA, TO WIT:

ALL THAT PART OF GOVERNMENT LOT 3, SECTION 4, TOWNSHIP 135 NORTH, RANGE 28 WEST, CROW WING COUNTY, MINNESOTA, LYING WEST OF COUNTY ROAD NUMBER 4.

HAVE CAUSED THE SAME TO BE SURVEYED AND PLATTED AS WOODHILL AND DO HEREBY DONATE AND DEDICATE TO THE PUBLIC FOR THE PUBLIC USE FOREVER WOODHILL DRIVE, COUNTY AND TOWN ROADS. AS SHOWN ON THE PLAT.

IN WITNESS WHEREOF SAID CURTIS O. JOHNSON AND CAROLYN M. JOHNSON, HUSBAND AND WIFE, HAVE HEREUNTO SET THEIR HANDS AND SEALS THIS 18th DAY OF April, 1978, A.D.

Curtis O. Johnson
CURTIS O. JOHNSON

Carolyn M. Johnson
CAROLYN M. JOHNSON

STATE OF MINNESOTA }
COUNTY OF CROW WING } SS

ON THIS 18th DAY OF April, 1978, A.D., BEFORE ME, A NOTARY PUBLIC WITHIN AND FOR SAID COUNTY AND STATE, PERSONALLY APPEARED CURTIS O. JOHNSON AND CAROLYN M. JOHNSON, HUSBAND AND WIFE, TO ME PERSONALLY KNOWN TO BE THE PERSONS DESCRIBED IN AND WHO EXECUTED THE FOREGOING INSTRUMENT AND ACKNOWLEDGED THAT THEY EXECUTED THE SAME AS THEIR OWN FREE ACT AND DEED.

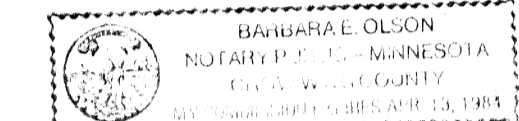

Barbara E. Olson
NOTARY PUBLIC, CROW WING COUNTY, MINNESOTA
MY COMMISSION EXPIRES:

I HEREBY CERTIFY THAT I HAVE SURVEYED THE PROPERTY DESCRIBED ON THIS PLAT AS WOODHILL; THAT THIS PLAT IS A CORRECT REPRESENTATION OF SAID SURVEY; THAT ALL DISTANCES ARE CORRECTLY SHOWN IN FEET AND HUNDREDTHS OF A FOOT; THAT ALL MONUMENTS HAVE BEEN CORRECTLY PLACED IN THE GROUND AS SHOWN; THAT THE OUTSIDE BOUNDARY LINES ARE CORRECTLY DESIGNATED AND THAT THERE ARE NO WETLANDS OR PUBLIC LANDS TO BE DESIGNATED ON SAID PLAT OTHER THAN AS SHOWN THEREON.

Myron L. Landecker
MYRON L. LANDECKER, REG. LAND SURVEYOR
MINNESOTA REGISTRATION NO. 7452

STATE OF MINNESOTA }
COUNTY OF CROW WING } SS

THE SURVEYOR'S CERTIFICATE WAS SUBSCRIBED AND SWORN TO BEFORE ME, A NOTARY PUBLIC, THIS 25th DAY OF July, 1977, A.D.

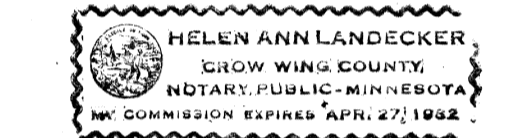

Helen Ann Landecker
NOTARY PUBLIC, CROW WING COUNTY, MINNESOTA
MY COMMISSION EXPIRES APRIL 27, 1982

I, CONRAD A. BYE, AUDITOR FOR CROW WING COUNTY, MINNESOTA, DO HEREBY CERTIFY THAT THE TAXES ON THE LANDS DESCRIBED HEREON HAVE BEEN PAID FOR THE YEARS PRIOR TO 1979, A.D.

Conrad A. Bye
AUDITOR, CROW WING COUNTY, MINNESOTA

I, DOUG M. ANDERSON, TREASURER FOR CROW WING COUNTY, MINNESOTA, DO HEREBY CERTIFY THAT THE TAXES ON THE PROPERTY HEREON DESCRIBED PAYABLE IN THE YEAR 1979, A.D., HAVE BEEN PAID.

Doug M. Anderson
TREASURER, CROW WING COUNTY, MINNESOTA
By: *Doug Anderson, Dep.*

THIS PLAT OF WOODHILL WAS APPROVED BY THE BOARD OF COMMISSIONERS FOR CROW WING COUNTY, MINNESOTA THIS 6th DAY OF November, 1978.

Morris C. Rem
CHAIRMAN OF THE BOARD

305509
STATE OF MINNESOTA }
County of Crow Wing } SS
I hereby certify that the within instrument was filed in this office for record on the 20th day of June, A.D. 1979, at 5:00 o'clock P.M., and was duly recorded in Book _____ of the _____ County Recorder.

OFFICE OF COUNTY RECORDER
CROW WING COUNTY, MINNESOTA
I HEREBY CERTIFY, That I have carefully compared the within copy of Plat of Woodhill with the original, which was filed in this office for record this 20th day of June, A.D., 1979 at 5 o'clock P.M. and find the same to be a true and correct copy thereof.
Sharon L. Peterson
County Recorder
By _____ Deputy