

STRAIGHTLINE SURVEYING, INC.

P.O. Box 510, 500 Folz Blvd
Moose Lake, MN 55767
E-MAIL: banderson@straightlinesurveying.com

Telephone: (218)-485-4811
Fax: (218)-485-4811

SURVEY FOR: POTLATCH LAKE STATES TIMBERLANDS, LLC
350 NW 1ST AVE, SUITE B
GRAND RAPIDS, MN 55744

SURVEY OF: 8 TRACTS OF LAND AND 33 FOOT WIDE EASEMENTS LOCATED IN THE EAST HALF OF THE SOUTHWEST QUARTER AND THE EAST HALF OF SECTION 8, TOWNSHIP 140 NORTH, RANGE 36 WEST OF THE FIFTH PRINCIPAL MERIDIAN, BECKER COUNTY, MINNESOTA.

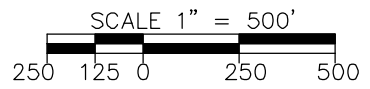

| LINE | BEARING | DISTANCE |
|------|-------------|----------|
| L1 | N00°25'28"E | 2.23 |
| L2 | N89°04'18"E | 730.41 |
| L3 | N87°38'37"E | 282.55 |
| L4 | N89°15'38"E | 315.64 |
| L5 | S89°04'18"W | 666.41 |
| L6 | S86°15'17"W | 138.44 |
| L7 | S54°55'59"W | 54.88 |
| L8 | S89°38'32"W | 107.11 |
| L9 | S82°31'27"W | 161.54 |
| L10 | N81°27'02"W | 107.42 |
| L11 | S67°38'56"W | 80.42 |
| L12 | S30°01'47"W | 63.33 |
| L13 | S30°01'47"W | 8.04 |
| L14 | S00°38'20"W | 387.08 |
| L15 | S03°18'58"W | 265.50 |
| L16 | S00°43'52"W | 623.71 |
| L17 | S00°10'12"E | 337.56 |
| L18 | S04°11'13"W | 182.93 |
| L19 | S00°42'13"W | 721.21 |

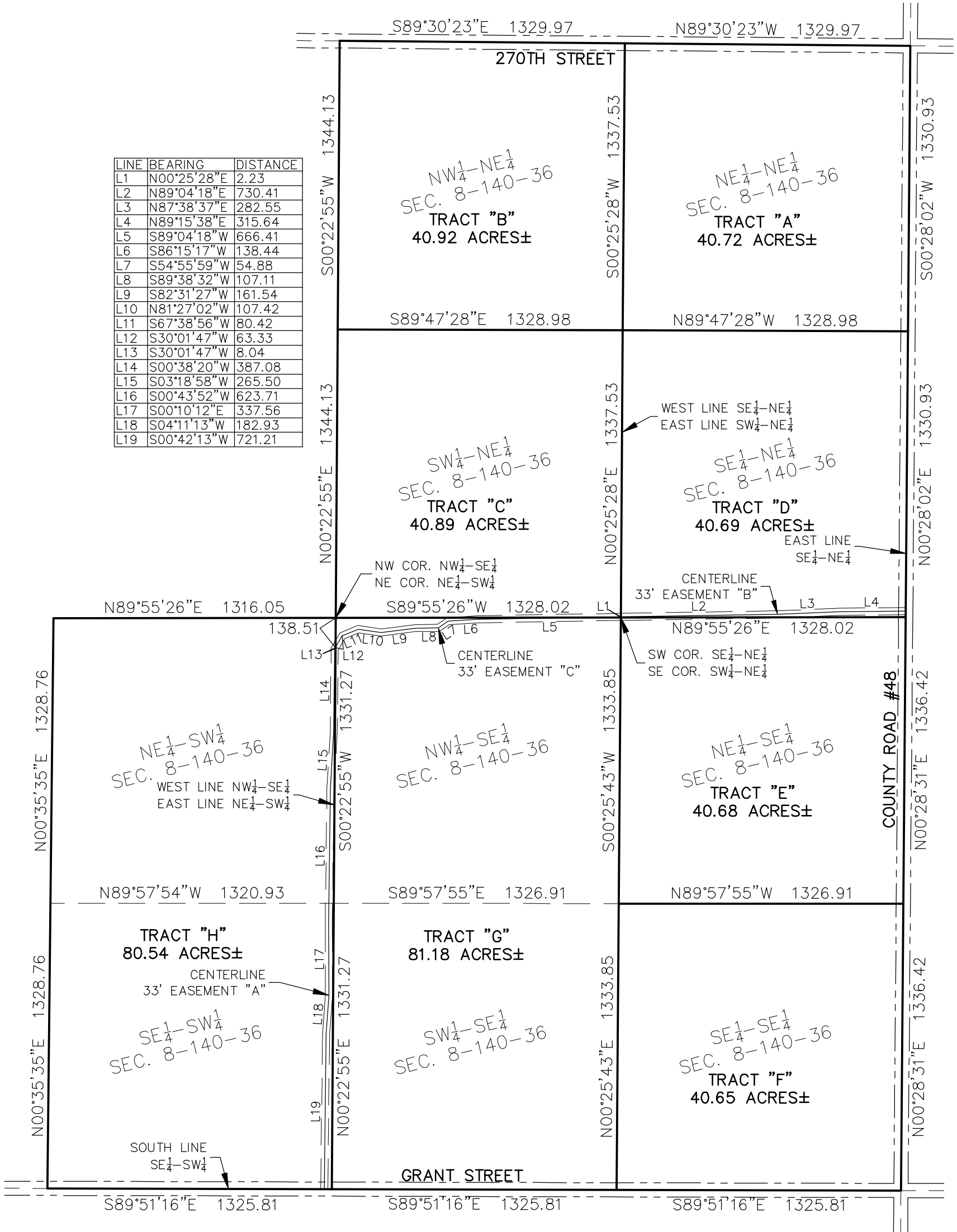

I hereby certify that this survey, plan, or report was prepared by me or under my direct supervision and that I am a duly Licensed Land Surveyor under the laws of the State of Minnesota.

Benjamin H. Anderson
Benjamin H. Anderson

45498
License No.

08-08-2019
Date

2019-191
Job No.

NONE
Book No.