

Easement Sketch

Part of the Southeast Quarter
Section 21, Township 133 North, Range 32 West,
Todd County, Minnesota.

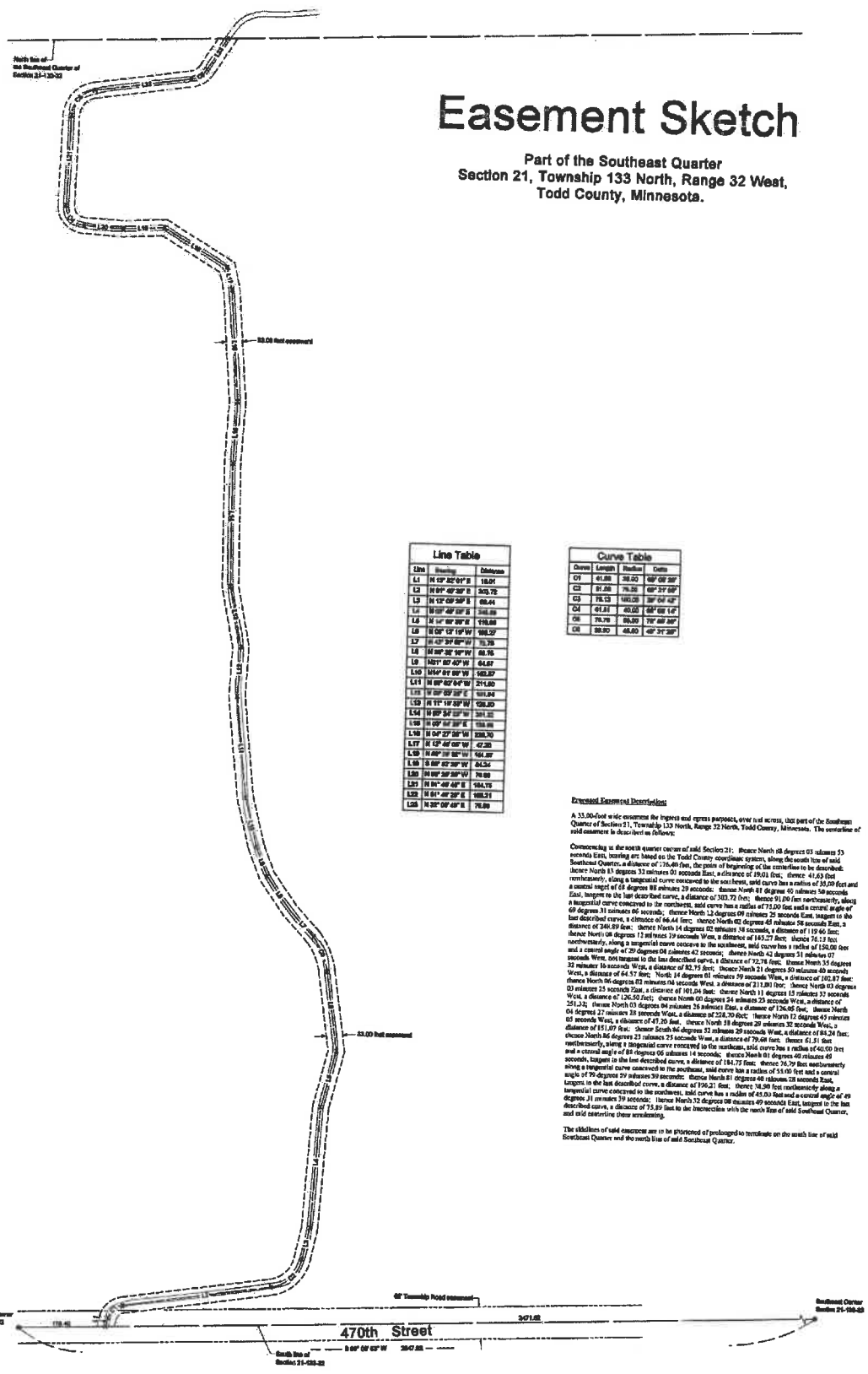

Line	Bearing	Distance
L1	N 63° 02' 04" E	18.01
L2	N 60° 40' 30" E	203.72
L3	N 12° 12' 30" E	328.41
L4	N 10° 10' 30" E	311.88
L5	N 10° 00' 00" E	158.20
L6	N 12° 12' 30" E	328.41
L7	N 60° 40' 30" E	203.72
L8	N 63° 02' 04" E	18.01
L9	N 60° 40' 30" E	203.72
L10	N 63° 02' 04" E	18.01
L11	N 60° 40' 30" E	203.72
L12	N 63° 02' 04" E	18.01
L13	N 60° 40' 30" E	203.72
L14	N 63° 02' 04" E	18.01
L15	N 60° 40' 30" E	203.72
L16	N 63° 02' 04" E	18.01
L17	N 60° 40' 30" E	203.72
L18	N 63° 02' 04" E	18.01
L19	N 60° 40' 30" E	203.72
L20	N 63° 02' 04" E	18.01
L21	N 60° 40' 30" E	203.72
L22	N 63° 02' 04" E	18.01
L23	N 60° 40' 30" E	203.72
L24	N 63° 02' 04" E	18.01
L25	N 60° 40' 30" E	203.72
L26	N 63° 02' 04" E	18.01
L27	N 60° 40' 30" E	203.72
L28	N 63° 02' 04" E	18.01
L29	N 60° 40' 30" E	203.72
L30	N 63° 02' 04" E	18.01

Curve	Length	Radius	Delta
C1	61.88	38.00	88° 00' 00"
C2	21.58	76.00	60° 30' 00"
C3	76.13	152.00	30° 15' 00"
C4	61.81	38.00	88° 00' 00"
C5	76.78	38.00	70° 00' 00"
C6	38.00	46.00	40° 30' 00"

Proposed Easement Description:
A 55.00-foot wide easement the ingress and egress thereof, over and across, that part of the Southeast Quarter of Section 21, Township 133 North, Range 32 West, Todd County, Minnesota. The vertices of said easement is described as follows:

Commencing at the north quarter corner of said Section 21; thence North 88 degrees 03 minutes 53 seconds East, bearing and length to the Todd County cooperative system, along the south line of said Southeast Quarter, a distance of 776.00 feet, the point of beginning of the easement to be described; thence North 83 degrees 33 minutes 01 seconds East, a distance of 190.0 feet, thence 41.63 feet (northwesterly), along a tangential curve connected to the southeast, said curve has a radius of 50.00 feet and a central angle of 63 degrees 08 minutes 29 seconds; thence North 81 degrees 05 minutes 58 seconds East, a distance of 69.00 feet, thence North 80 degrees 00 minutes 00 seconds East, a distance of 119.66 feet, thence North 78 degrees 12 minutes 18 seconds East, a distance of 143.27 feet, thence North 76 degrees 15 minutes 00 seconds East, a distance of 152.00 feet, thence North 74 degrees 12 minutes 18 seconds East, a distance of 143.27 feet, thence North 72 degrees 15 minutes 00 seconds East, a distance of 119.66 feet, thence North 70 degrees 00 minutes 00 seconds East, a distance of 69.00 feet, thence North 68 degrees 05 minutes 58 seconds East, a distance of 41.63 feet, thence North 66 degrees 33 minutes 01 seconds East, a distance of 190.0 feet, thence North 63 degrees 03 minutes 53 seconds East, a distance of 776.00 feet, to the north quarter corner of said Section 21.

The vertices of said easement are to be proportioned to terminate on the south line of said Southeast Quarter and the north line of said Southeast Quarter.

470th Street
8 00' 00" W 280.00'



- DITCHES, FIELDS FROM INCREMENT
- DITCHES, FIELDS FROM PIPE WITH CAP ESCAPED "W/AMER 2288"

No.	Date	REVISIONS

Client Name: Charles Huff
I HEREBY CERTIFY THAT THIS PLAN, SURVEY, OR REPORT WAS PREPARED BY ME OR UNDER MY DIRECT SUPERVISION AND THAT I AM A DULY LICENSED LAND SURVEYOR UNDER THE LAWS OF THE STATE OF MINNESOTA.
DATE: 8-2-2008
PROJECT NO. HUFFC1801



7/1/18