

CERTIFICATE OF SURVEY

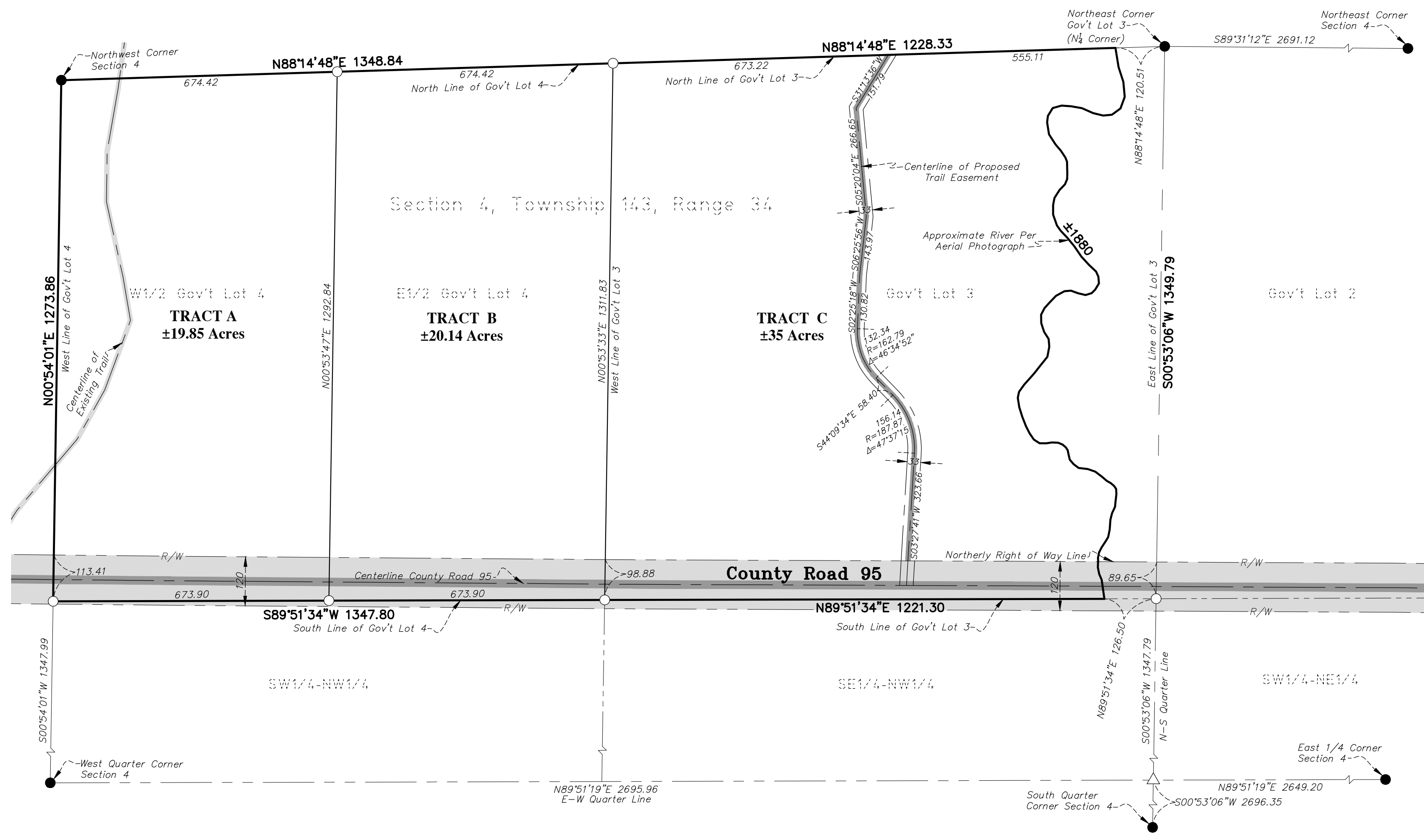

DESCRIPTION:

Proposed Tract A: The West Half of Government Lot 4, Section 4, Township 143, Range 34 West of the 5th Principle Meridian. Said tract contains 19.85 acres, more or less.

Proposed Tract B: The East Half of Government Lot 4, Section 4, Township 143, Range 34 West of the 5th Principle Meridian. Said Tract contains 20.14 acres, more or less.

Proposed Tract C: That part of Government Lot 3, lying West of the River, Section 4, Township 143, Range 34 West of the 5th Principle Meridian. Said Tract contains 35 acres of land, more or less.

Proposed Easement: A 33 foot wide easement for ingress and egress over, under and across part of Government Lot 3, Section 4, Township 143, Range 34 West of the 5th Principle Meridian. The centerline of said easement is described as follows: Commencing at the northeast corner of said Government Lot 3; thence South 88 degrees 14 minutes 48 seconds West 675.62 feet along the north line of said Government Lot 3 to the point of beginning; thence South 31 degrees 13 minutes 36 seconds West 151.79 feet; thence South 05 degrees 20 minutes 04 seconds East 266.65 feet; thence South 06 degrees 25 minutes 56 seconds West 143.97 feet; thence South 02 degrees 25 minutes 18 seconds West 130.82 feet; thence 132.34 feet along a tangential curve, concave to the northeast, having a radius of 162.79 feet and a central angle of 46 degrees 34 minutes 52 seconds; thence South 44 degrees 09 minutes 34 seconds East 58.40 feet; thence 156.14 feet along a tangential curve, concave to the southwest, having a radius of 187.87 feet and a central angle of 47 degrees 37 minutes 15 seconds; thence South 03 degrees 27 minutes 41 seconds West 323.66 feet to the centerline of County Road 95 and there terminating. The sidelines of said easement are to be prolonged or shortened to terminate on the northerly right of way line of said County Road 95 and on the north line of said Government Lot 3.

SURVEYOR NOTES:

- Bearing Orientation: The West line of Government Lot 4, Section 4, Township 143, Range 34 is assumed to have a bearing of North 00 degrees 54 minutes 01 seconds East.
- The field survey was completed on March, 25, 2016.
- Arro of the North, LLC has made no investigation or independent search for easements of record, encumbrances, restrictive covenants, ownership title evidence, or any other facts that an accurate and current title search may disclose.

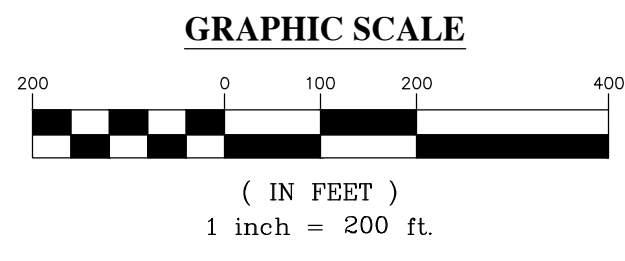
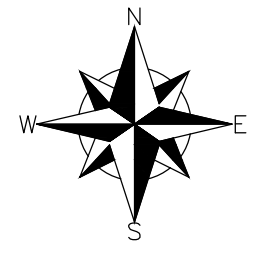

I hereby certify that this survey, plan or report was prepared by me or under my direct supervision and that I am a duly licensed land surveyor under the laws of the state of Minnesota.
Dated this 12th day of May, 2016.
By: David E. Serrano, Minnesota License No. 42380



Certificate of Survey
in
Section 4, Township 143, Range 34

CLIENT:
Potlatch
c/o
Ed Patrias

DESIGNED BY:	DRAWN BY: SEL	JOB NUMBER:	
APPROVED BY: DEE		REVISION DESCRIPTION:	
NO.	DATE	BY	