

CERTIFICATE OF SURVEY

THE SOUTHWEST QUARTER OF THE SOUTHWEST QUARTER,
SECTION 23, TOWNSHIP 134, RANGE 29,
CROW WING COUNTY, MINNESOTA

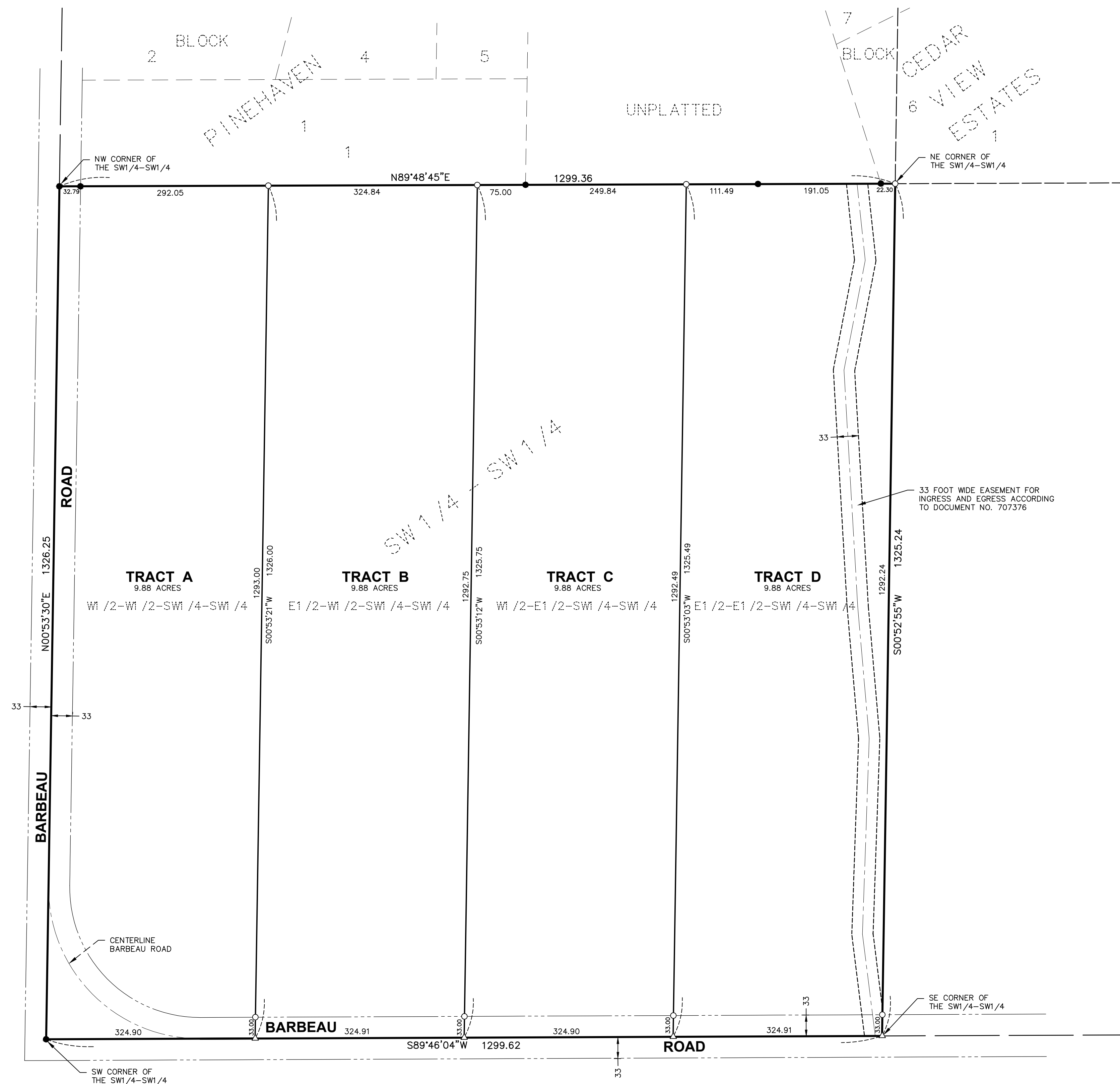

LEGAL DESCRIPTIONS

Tract A:

The West Half of the West Half of the Southwest Quarter of the Southwest Quarter, Section 23, Township 134, Range 29, Crow Wing County, Minnesota. Subject to the right of way for Barbeau Road and also subject to other easements, reservations or restrictions of record, if any.

Tract B:

The East Half of the West Half of the Southwest Quarter of the Southwest Quarter, Section 23, Township 134, Range 29, Crow Wing County, Minnesota. Subject to the right of way for Barbeau Road and also subject to other easements, reservations or restrictions of record, if any.

Tract C:

The West Half of the East Half of the Southwest Quarter of the Southwest Quarter, Section 23, Township 134, Range 29, Crow Wing County, Minnesota. Subject to the right of way for Barbeau Road and also subject to other easements, reservations or restrictions of record, if any.

Tract D:

The East Half of the East Half of the Southwest Quarter of the Southwest Quarter, Section 23, Township 134, Range 29, Crow Wing County, Minnesota. Subject to the right of way for Barbeau Road; also subject to a 33 foot wide easement for ingress and egress according to Document No. 707376, on file in the Crow Wing County Recorder's Office, and also subject to other easements, reservations or restrictions of record, if any.

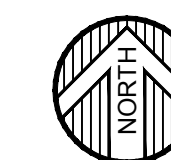

ORIENTATION OF THIS BEARING SYSTEM
IS BASED ON CROW WING COUNTY
COORDINATE DATABASE NAD 83

- = DENOTES FOUND IRON MONUMENT
- = DENOTES 1/2 INCH DIAMETER BY 18 INCH LONG IRON PIPE MONUMENT SET AND MARKED RLS # 42630
- △ = DENOTES PK NAIL SET

SURVEYOR'S NOTES:

PID NO. 98023330000009

TOTAL AREA = 39.52 ACRES

THIS SURVEY WAS COMPLETED WITHOUT THE BENEFIT OF A TITLE COMMITMENT OR OPINION. THERE MAY BE EASEMENTS OR OTHER LIMITING FACTORS WHICH AFFECT THE SUBJECT PROPERTY THAT ARE NOT SHOWN ON THIS SURVEY.

RIGHT OF WAY FOR BARBEAU ROAD AS SHOWN ON THIS SURVEY AS IT AFFECTS THE SUBJECT PROPERTY WAS ASSUMED TO BE 33 FEET ON EACH SIDE OF THE SOUTH AND WEST LINES OF SECTION 23, EXCEPT IN THE MOST SOUTHWESTERLY CORNER OF THE SUBJECT PROPERTY WHERE IT WAS ASSUMED TO BE 33 FEET NORTHEASTERLY OF THE EXISTING TRAVELED ROAD.

© 2015 WIDSETH SMITH NOLTING

DATE:	6-04-15	DATE:		AMENDMENTS:		BY:		PREPARED FOR:	POTLATCH LAKES STATES TIMBERLANDS LLC
SCALE:	AS SHOWN							I HEREBY CERTIFY THAT THIS SURVEY, PLAN, OR REPORT WAS PREPARED BY ME OR UNDER MY DIRECT SUPERVISION AND THAT I AM A DULY LICENSED LAND SURVEYOR UNDER THE LAWS OF THE STATE OF MINNESOTA.	
DRAWN BY:	CMN							<i>Randy A. Quale</i>	
CHECKED BY:	RAQ							RANDY A. QUALE	
FILE NUMBER:	293B1948							DATE: 6-10-2015 LIC. NO. 42630	



WIDSETH SMITH NOLTING

Engineering | Architecture | Surveying | Environmental