

<b>CRP-1</b> (07-23-10) <b>U.S. DEPARTMENT OF AGRICULTURE</b> Commodity Credit Corporation <b>CONSERVATION RESERVE PROGRAM CONTRACT</b> <small>NOTE: The authority for collecting the following information is Pub. L. 107-171. This authority allows for the collection of information without prior OMB approval mandated by the Paperwork Reduction Act of 1995. The time required to complete this information collection estimated to average 4 minutes per response, including the time for reviewing instructions, searching existing data sources, gathering and maintaining the data needed, and completing and reviewing the collection of information.</small>	1. ST. & CO. CODE & ADMIN. LOCATION 27007	2. SIGN-UP NUMBER 41
	3. CONTRACT NUMBER 10008	4. ACRES FOR ENROLLMENT 408.0 FJM BR 4/4/11
	5. FARM NUMBER 0004727	6. TRACT NUMBER(S) 0004738
	8. OFFER (Select one) GENERAL <input checked="" type="checkbox"/> ENVIRONMENTAL PRIORITY <input type="checkbox"/>	FROM: (MM-DD-YYYY) 10/01/2011 TO: (MM-DD-YYYY) 09/30/2021
7. COUNTY OFFICE ADDRESS (Include Zip Code): BELTRAMI COUNTY FARM SERVICE AGENCY 3217 BEMIDJI AVE N BEMIDJI, MN 56601-4328		
TELEPHONE NUMBER (Include Area Code): (218)751-1942 x2		

THIS CONTRACT is entered into between the Commodity Credit Corporation (referred to as "CCC") and the undersigned owners, operators, or tenants (who may be referred to as "the Participant"). The Participant agrees to place the designated acreage into the Conservation Reserve Program ("CRP") or other use set by CCC for the stipulated contract period from the date the contract is executed by the CCC. The Participant also agrees to implement on such designated acreage the Conservation Plan developed for such acreage and approved by the CCC and the Participant. Additionally, the Participant and CCC agree to comply with terms and conditions contained in this Contract, including the Appendix to this Contract, entitled Appendix to CRP-1, Conservation Reserve Program Contract (referred to as "Appendix"). By signing below, the Participant acknowledges that a copy of the Appendix for the applicable sign-up period has been provided to such person. Such person also agrees to pay such liquidated damages in an amount specified in the Appendix if the Participant withdraws prior to CCC acceptance or rejection. The terms and conditions of this contract are contained in this Form CRP-1 and in the CRP-1 Appendix and any addendum thereto. BY SIGNING THIS CONTRACT PRODUCERS ACKNOWLEDGE RECEIPT OF THE FOLLOWING FORMS: CRP-1, CRP-1 Appendix and any addendum thereto, CRP-2 or CRP-2C, if applicable; and, if applicable, CRP-15.

10A. Rental Rate Per Acre \$32.80 X FJM BR 4/4/11	11. Identification of CRP Land (See Page 2 for additional space)				
B. Annual Contract Payment \$13382	A. Tract No. 0004738	B. Field No. 0001	C. Practice No. CP4D	D. Acres 22.9	E. Total Estimated Cost-Share \$1145.00
C. First Year Payment	0004738	0002	CP4D	18.8	\$940.00
(Item 10C applicable only to continuous signup when the first year payment is prorated.)	0004738	0004 136 BR	CP1	32.7	\$981.00

<b>12. PARTICIPANTS</b>					
A(1). PARTICIPANTS NAME AND ADDRESS (Zip Code): FRANK COZZI 152 CIRCLE RIDGE DR BURR RIDGE, IL 60527-8379	(2) SHARE 100.00%	(3) SOCIAL SECURITY NUMBER: (4) SIGNATURE <i>Frank Cozzi</i> (MM-DD-YYYY) 4/4/11 <small>(If more than three individuals are signing, continue on attachment.)</small>			
B(1). PARTICIPANTS NAME AND ADDRESS (Zip Code): BELTRAMI COUNTY JOINT FARM VENTURE 745 MCCLINTOCK DR STE 308 BURR RIDGE, IL 60527-0857 FJM BR	(2) SHARE 0.00%	(3) SOCIAL SECURITY NUMBER: (4) SIGNATURE (MM-DD-YYYY) <small>(If more than three individuals are signing, continue on attachment.)</small>			
C(1). PARTICIPANTS NAME AND ADDRESS (Zip Code): N/A	(2) SHARE %	(3) SOCIAL SECURITY NUMBER: (4) SIGNATURE (MM-DD-YYYY) <small>(If more than three individuals are signing, continue on attachment.)</small>			
<b>13. CCC USE ONLY</b> - Payments according to the shares are approved		A. SIGNATURE OF CCC REPRESENTATIVE <i>[Signature]</i>		(MM-DD-YYYY) 9-15-2001	

**NOTE:** The following statement is made in accordance with the Privacy Act of 1974 (5 USC 552a) and the Paperwork Reduction Act of 1995, as amended. The authority for requesting the following information is the Food Security Act of 1985 (Pub. L. 99-198), as amended and the Farm Security and Rural Investment Act of 2002 (Pub. L. 107-171) and regulations promulgated at 7 CFR Part 1410 and the Internal Revenue code (26 USC 6109). The information requested is necessary for CCC to consider and process the offer to enter into a Conservation Reserve Program contract, to assist in determining eligibility and to determine the correct parties to the contract. Furnishing the requested information is voluntary. Failure to furnish the requested information will result in determination of ineligibility for certain program benefits and other financial assistance administered by USDA agency. This information may be provided to other agencies, IRS, Department of Justice, or other State and Federal Law Enforcement agencies, and in response to a court magistrate or administrative tribunal. The provisions of criminal and civil fraud statutes, including 18 USC 286, 287, 371, 641, 651, 1001; 15 USC 714m; and 31 USC 3729, may be applicable to the information provided.

The U.S. Department of Agriculture (USDA) prohibits discrimination in all its programs and activities on the basis of race, color, national origin, gender, religion, age, disability, political beliefs, sexual orientation, and marital and family status. (Not all prohibited bases apply to all programs). Persons with disabilities who require alternative means for communication of program information (Braille, large print, audio tapes etc.) should contact USDA's TARGET Center at (202) 720-2600 (voice and TDD). To file a complaint of discrimination, write USDA, Director, Office of Civil Rights, Room 326-W, Whitten Building, 1400 Independence Avenue, SW, Washington, DC 20250-9410 or call (202) 720-5964 (voice or TDD). USDA is an equal opportunity provider and employer.

☐ Original - County Office Copy

☐ Owner's Copy

☐ Operator's Copy





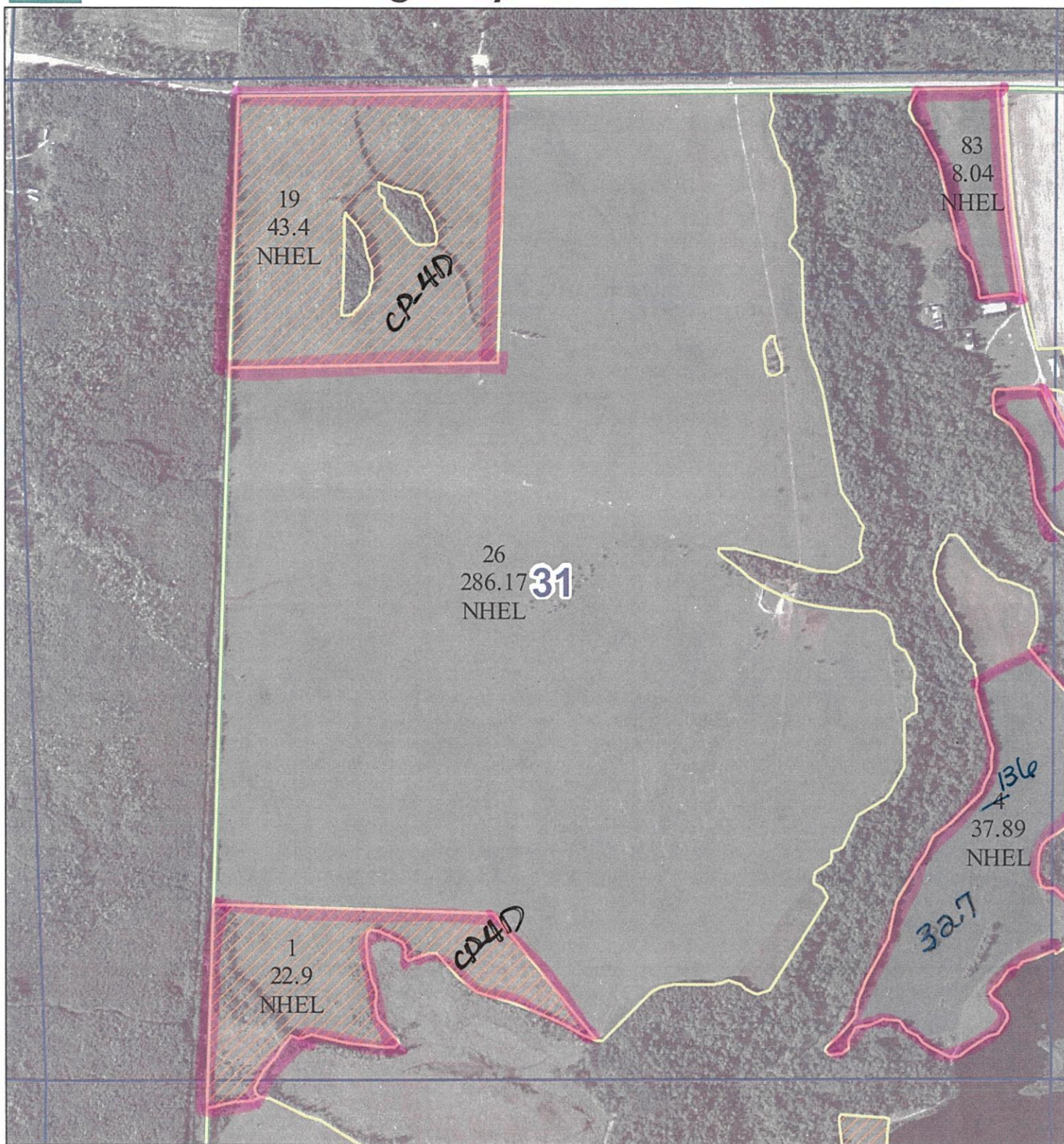

**T151 R32 S31**

**Farm #**

**4727**

**Tract #**

**4738**

**Acre Summary**

**Guiring**

Feb 11, 2011

**2011 FSA Acreage Map**

Scale: 1:8,403

### Legend

- Restricted Use
- ▼ Limited Restrictions
- Exempt from Conservation Compliance Provisions
- CLU Field Boundary
- Tract Boundary
- Section Lines
- CRP Contracts

Total Acres 3193.12

Total CRP 356.12

Cropland 1697.51

Acre Summaries reflect Common Land Unit data and are not reflective of parcel information. All information contained in this summary is for FSA business purposes only.





# Farm Service Agency

Beltrami County, Minnesota

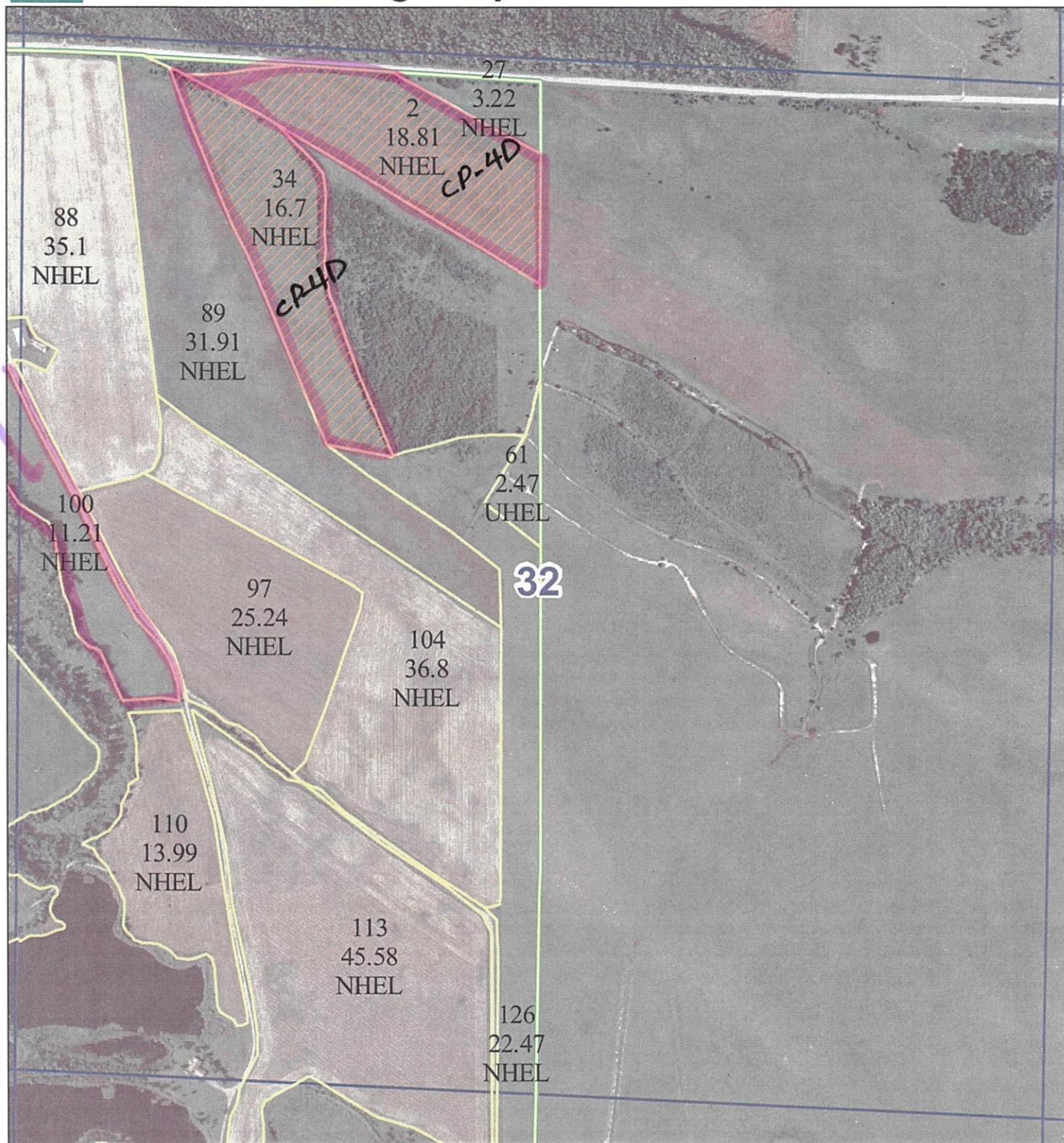

T151 R32 S32

Farm #

4727

Tract #

4738

Acre Summary

Guiring

Feb 11, 2011

2011 FSA Acreage Map

Scale: 1:8,149



## Legend

- Restricted Use
- ▼ Limited Restrictions
- Exempt from Conservation Compliance Provisions
- CLU Field Boundary
- Tract Boundary
- Section Lines
- CRP Contracts

Total Acres 3193.12

Total CRP 356.12

Cropland 1697.55

Acre Summaries reflect Common Land Unit data and are not reflective of parcel information. All information contained in this summary is for FSA business purposes only.



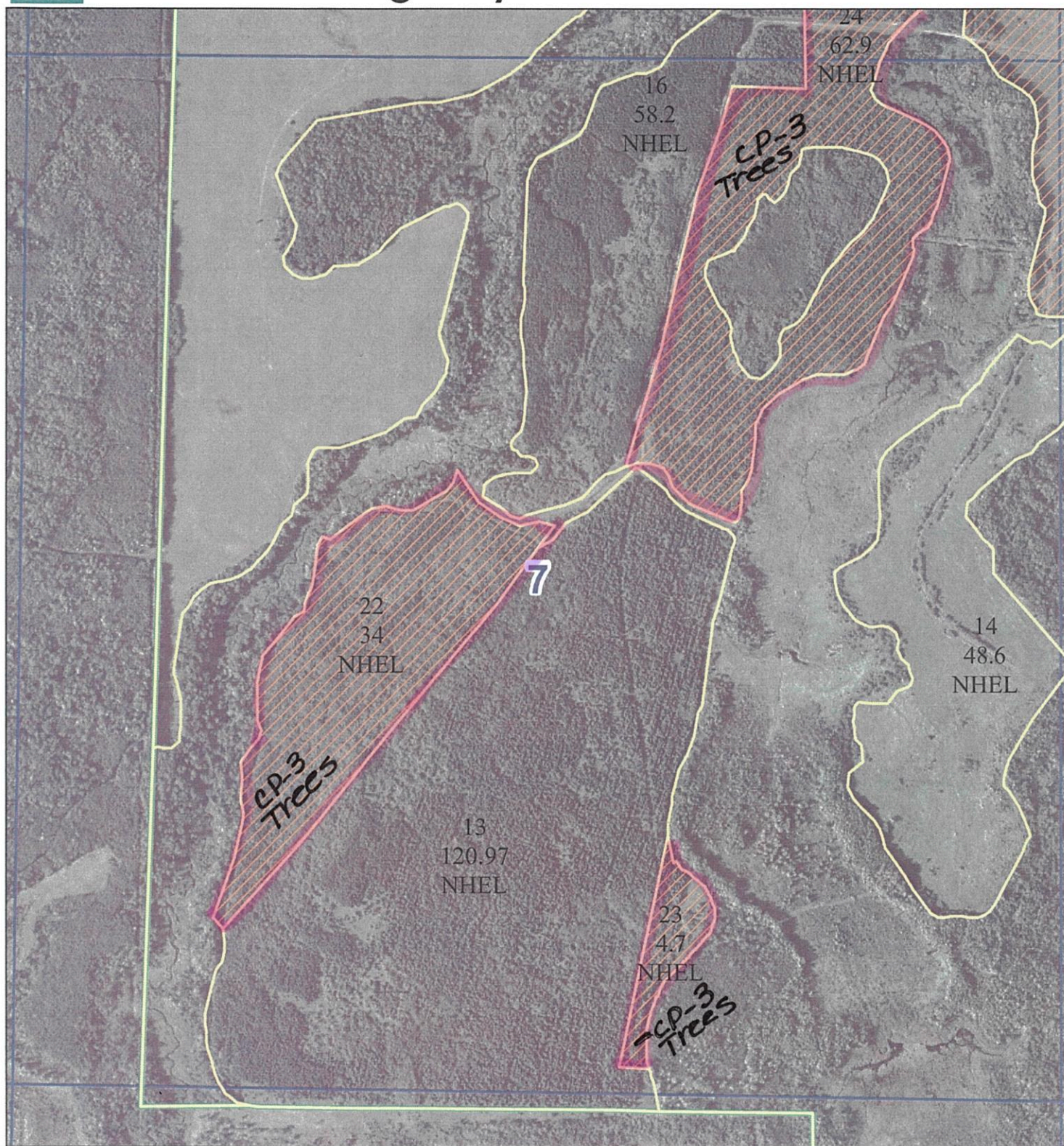

**T150 R32 S7**

**Farm #**

**4727**

**Tract #**

**4738**

**Acre Summary**

**O'Brien**

### Legend

- Restricted Use
- ▼ Limited Restrictions
- Exempt from Conservation Compliance Provisions
- CLU Field Boundary
- Tract Boundary
- Section Lines
- CRP Contracts



**2011 FSA Acreage Map**

Scale: 1:8,170

Total Acres 3193.12

Total CRP 356.12

Cropland 1697.51

Acre Summaries reflect Common Land Unit data and are not reflective of parcel information. All information contained in this summary is for FSA business purposes only.



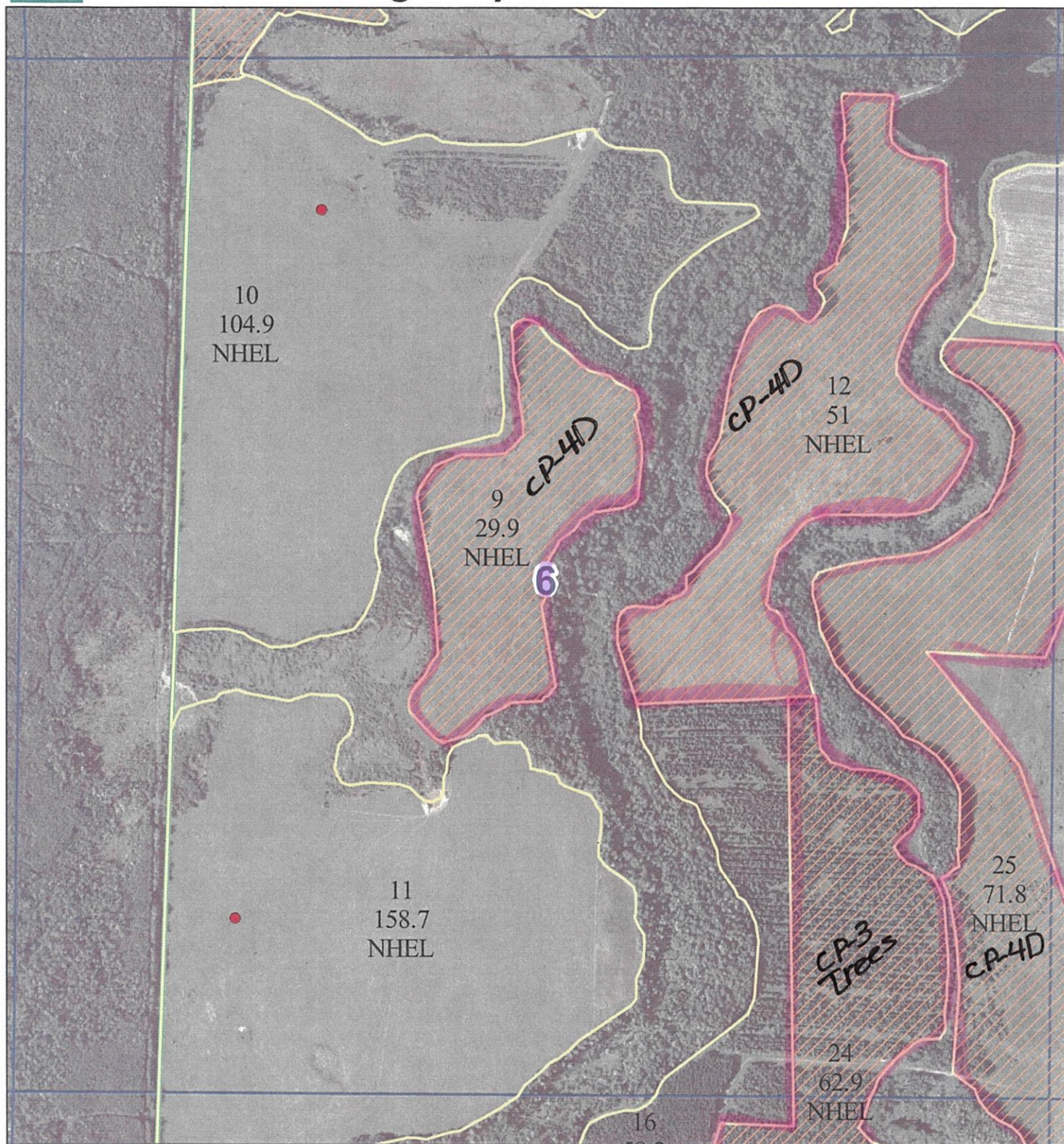

**T150 R32 S6**

**Farm #**

**4727**

**Tract #**

**4738**

**Acre Summary**

**O'Brien**

### Legend

- Restricted Use
- ▼ Limited Restrictions
- Exempt from Conservation Compliance Provisions
- CLU Field Boundary
- Tract Boundary
- Section Lines
- CRP Contracts

Total Acres 3193.12

Total CRP 356.12

Cropland 1697.55

Acre Summaries reflect Common Land Unit data and are not reflective of parcel information. All information contained in this summary is for FSA business purposes only.



**2011 FSA Acreage Map**

Scale: 1:8,145



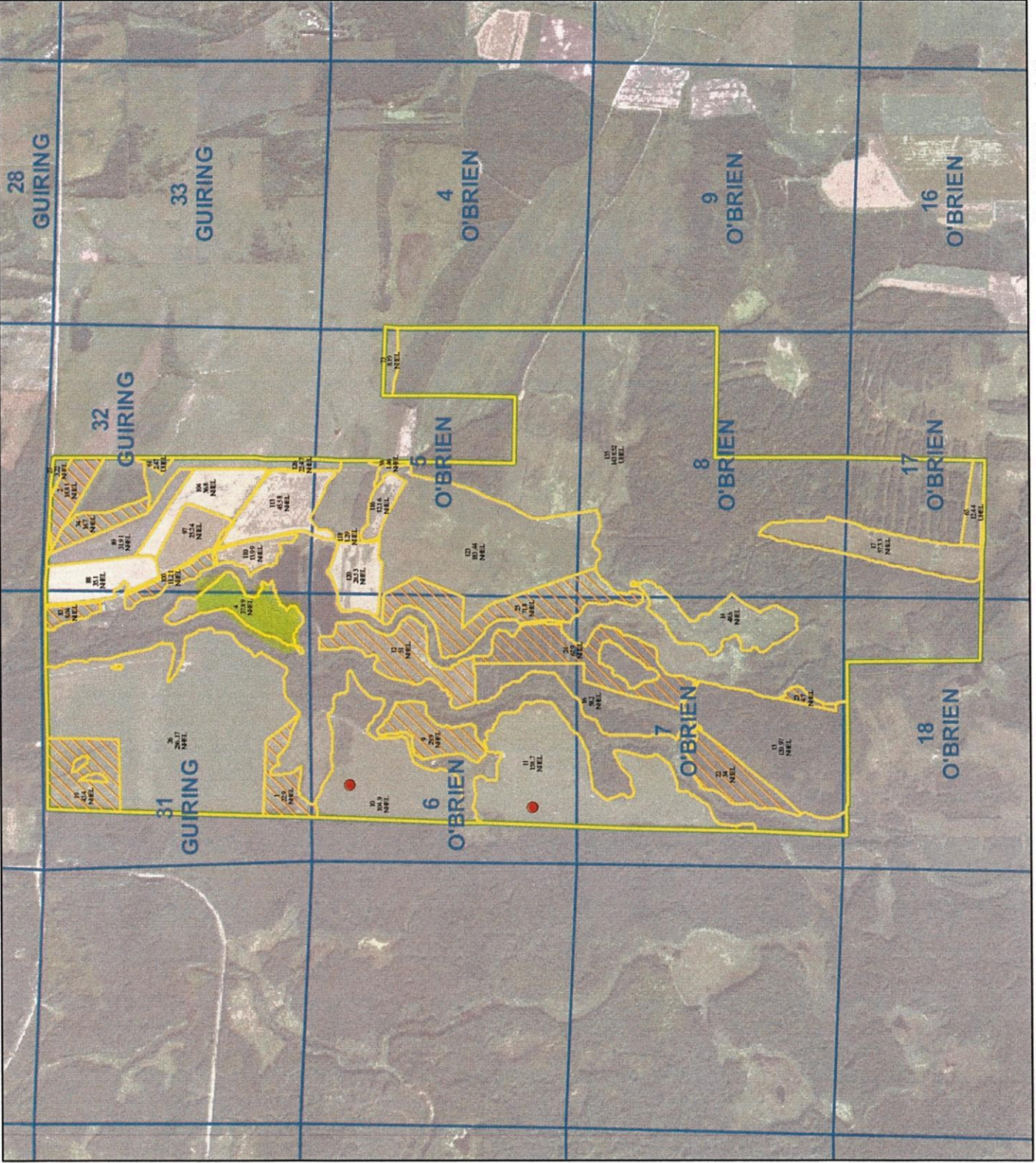

Farm Number:

4727

Tract Number:

4738

T150 R32 S5

O'Brien

Jan 18, 2012

2012 FSA Acreage Map

Scale: 1:32,268



# Legend

- CLU Field Boundary
- Tract Boundary
- Section Lines
- CRP Contracts
- Restricted Use
- Limited Restrictions
- Exempt from Conservation Compliance Provisions

Wetland identifiers do not represent the size, shape or a determination of the area. Refer to your original determination (CPA-026 and a detailed map) for exact wetland boundaries and determinations, or contact NRCS.

## Acre Summary

Total Acres 3193.12  
Total CRP 375.36  
Cropland 1697.54

Acre Summaries reflect Common Land Unit data and are not reflective of parcel information. All information contained in this summary is for FSA business purposes only.

