

REGISTERED LAND SURVEY NO. 56
CASS COUNTY, MINNESOTA

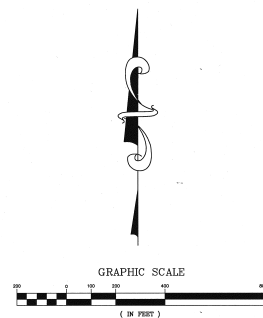

Orientation of the bearings shown herein is based on the west line of the SW1/4-SW1/4 of Section 28, T133N, R29W, to have an assumed bearing of N00°00'05"E.

- Denotes iron pipe monument found in place
- Denotes 18 inch long X 1/2 inch diameter iron pipe set and marked R.L.S. No. 45875

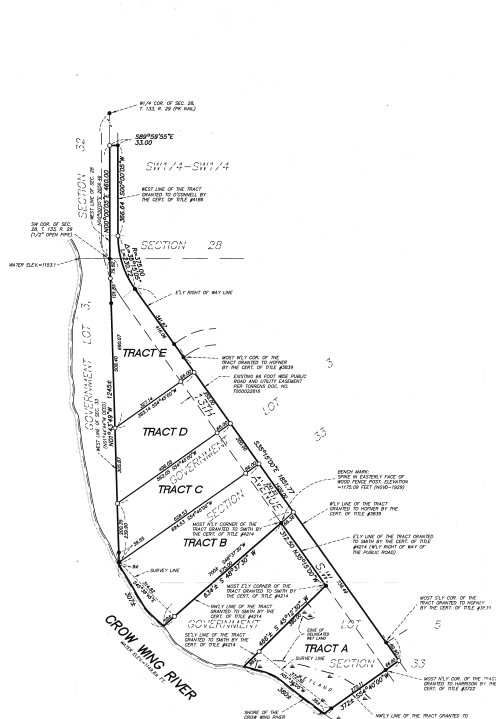
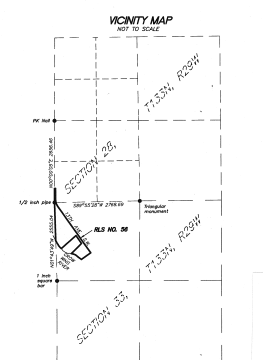

I hereby certify that in accordance with the provisions of Chapter 508, Minnesota Statutes of 1985, as amended, that I have surveyed the following described property in the County of Cass, State of Minnesota, to wit:

That part of the Southwest Quarter of the Southwest Quarter (SW1/4SW1/4) of Section Twenty-eight (28) and that part of Government Lots Three (3) and Five (5), Section Thirty-three (33), all in Township One Hundred Thirty-three (133), Range Twenty-nine (29), Cass County, Minnesota, described as follows: Beginning at the southwest corner of said section 28, thence North 9 degrees 00 minutes 00 seconds East, assumed bearing, 460.00 feet along the west line of said Section 28, thence South 89 degrees 59 minutes 35 seconds East 33.00 feet to the Eastern right-of-way line of the public road; thence South 0 degrees 00 minutes 00 seconds West 86.64 feet along said Eastern right-of-way line, also being along the west line of the tract granted to O'Connell by the Certificate of Title #4486 of file in the office of the Registrar of Titles in and for said County; thence South 0 degrees 00 minutes 00 seconds East 1420.00 feet along the western line of said Hoffman tract, also being the eastern right-of-way line of the public road to the most southerly corner of said Hoffman tract; thence South 25 degrees 15 minutes East 89.90 feet continuing along the eastern line of the public road; thence South 54 degrees 40 minutes West 68.00 feet to the most northerly corner of the tract granted to Harrison by the Certificate of Title #1722 on file in said office of the Registrar of Titles; thence continuing South 54 degrees 40 minutes West 306.23 feet, more or less, along the northwesterly line of said Harrison tract to the shore of the Crow Wing River; thence Northwesterly along said shore to its intersection with the southeasterly line of the tract granted to Smith by the Certificate of Title #2214 on file in said office of the Registrar of Titles; thence North 81 degrees 12 minutes 30 seconds East 485.00 feet, more or less, along the southeasterly line of said Smith tract to the most easterly corner of said Smith tract; thence North 35 degrees 15 minutes West 312.50 feet along the eastern line of said Smith tract, also being along the western right-of-way line of the public road to the most northerly corner of said Smith tract; thence South 48 degrees 37 minutes 30 seconds West 632.00 feet, more or less, along the northwesterly line of said Smith tract to the shore of the Crow Wing River; thence Northwesterly along said shore to the west line of said Section 33; thence North 1 degree 44 minutes 44 seconds West along the west line of said Section 33 to the point of beginning.

I hereby certify that this Registered Land Survey is a correct delineation of said survey. Dated this 10th day of MARCH, 2009.

Paul Nordmark
 Paul Nordmark, Land Surveyor
 Minnesota License No. 45875

This Registered Land Survey was found to comply with applicable statute and ordinance by Administrative Review this 15th day of MARCH, 2009.

John M. Saultage
 John M. Saultage
 Director, Cass County Environmental Services

Robert J. Kovner
 Robert J. Kovner
 Cass County Surveyor

I hereby certify that the taxes on the lands described herein have been paid for the year 2009 and prior years and that the taxes have been paid for the year 2009.

Sharon K. Anderson
 Sharon K. Anderson
 Cass County Auditor / Treasurer

I hereby certify that this Registered Land Survey was filed in the office of the Cass County Registrar of Titles as Registered Land Survey No. 56 on this 10th day of MARCH, 2009 at _____ o'clock A.M. and was duly recorded in County Book _____ page _____, Document Number, T000027084 # 4: 17: 142

Kathryn M. Healy
 Kathryn M. Healy
 Cass County Registrar of Titles

T 0 0 0 0 2 7 0 8 4
 OFFICE OF REGISTER OF TITLES
 CASS COUNTY, MINNESOTA
 CERTIFIED, FILED, AND/OR
 RECORDED ON
 03/13/2009 09:17:45AM
 PAGE: 1
 REC. FEES: \$56.00

BOOK #127
 PAGE #1994
 FILE #11724
 CERTIFICATE #1 6594

KATHRYN M. HEALY
 REGISTER OF TITLES

BY *KL* DEPUTY