

CERTIFICATE OF SURVEY

PART OF NW1/4-NE1/4, SECTION 19, T.135, R.27,  
CROW WING COUNTY, MINNESOTA

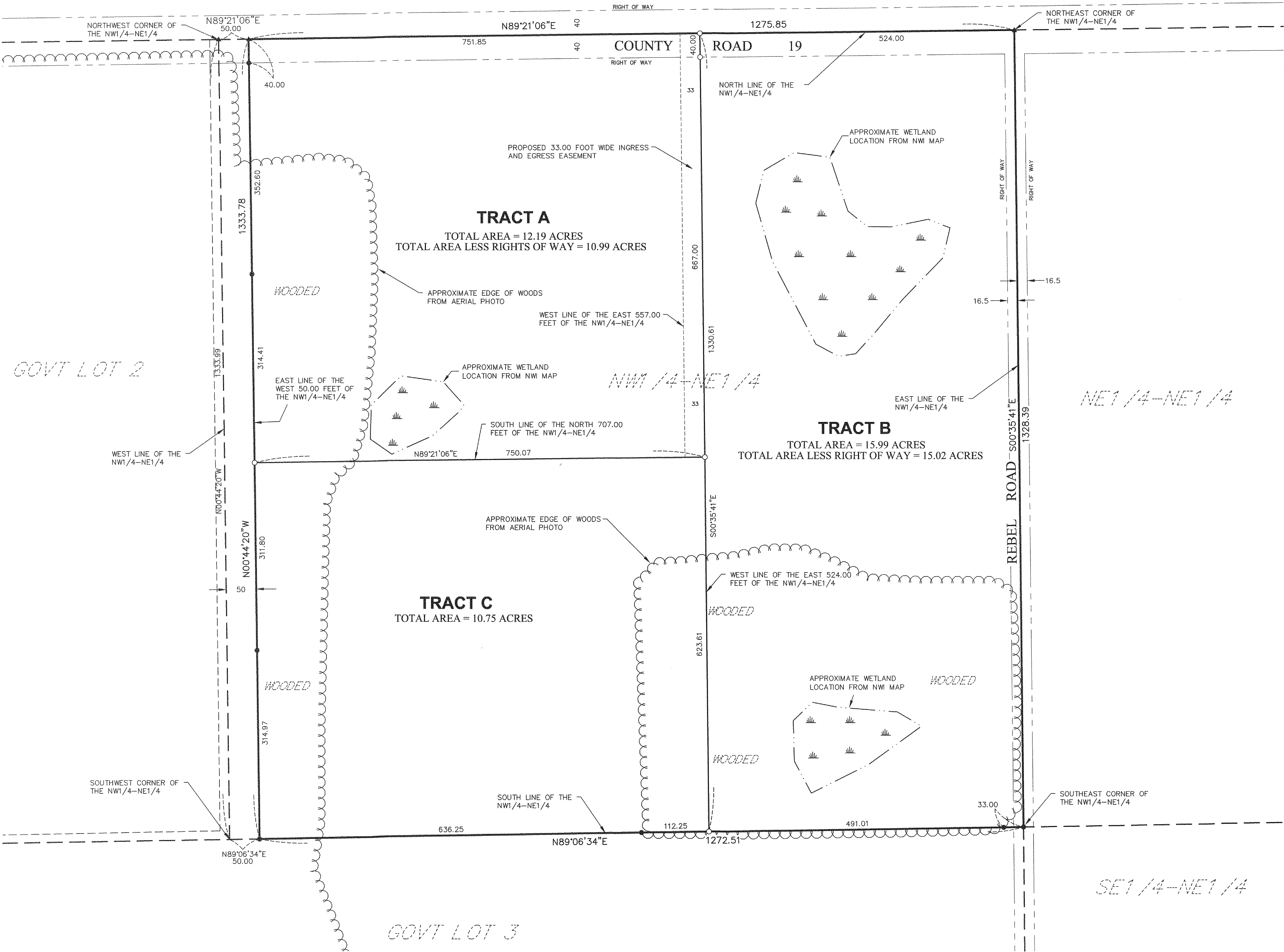

LEGAL DESCRIPTION ACCORDING TO DOCUMENT NO. 0705958:  
The Northwest Quarter of the Northeast Quarter, Section 19, Township 135, Range 27, except the West 50 feet thereof.

PROPOSED LEGAL DESCRIPTIONS:  
TRACT A:  
The North 707.00 feet of the Northwest Quarter of the Northeast Quarter (NW1/4-NE1/4), Section 19, Township 135, Range 27, Crow Wing County, Minnesota.  
Except the West 50.00 feet of said NW1/4-NE1/4.  
And also except the East 524.00 feet of said NW1/4-NE1/4.  
Subject to the right of way for County Road 19.  
Subject to a 33.00 foot wide easement for ingress and egress purposes over and across the West 33.00 feet of the East 557.00 feet of the North 707.00 feet of said NW1/4-NE1/4.  
And also subject to other easements, reservations or restrictions of record, if any.

TRACT B:  
The East 524.00 feet of the Northwest Quarter of the Northeast Quarter (NW1/4-NE1/4), Section 19, Township 135, Range 27, Crow Wing County, Minnesota.  
Subject to the rights of way for Rebel Road and County Road 19.  
And also subject to other easements, reservations or restrictions of record, if any.

TRACT C:  
The Northwest Quarter of the Northeast Quarter (NW1/4-NE1/4), Section 19, Township 135, Range 27, Crow Wing County, Minnesota.  
Except the West 50.00 feet of said NW1/4-NE1/4.  
Except the East 524.00 feet of said NW1/4-NE1/4.  
And also except the North 707.00 feet of said NW1/4-NE1/4.  
Together with a 33.00 foot wide easement for ingress and egress purposes over and across the West 33.00 feet of the East 557.00 feet of the North 707.00 feet of said NW1/4-NE1/4.  
Subject to easements, reservations or restrictions of record, if any.

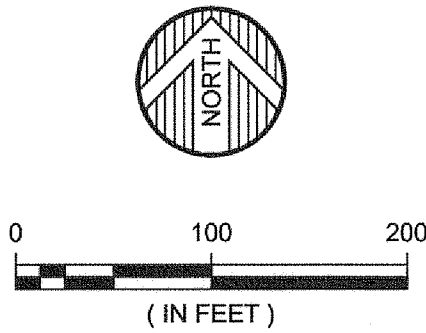

ORIENTATION OF THIS BEARING SYSTEM IS  
BASED ON THE CROW WING COUNTY  
DATABASE NAD 83/94

- = DENOTES 1/2 INCH IRON PIPE MONUMENT  
SET AND MARKED RLS # 41643
- △ = DENOTES PK NAIL SET
- ▲ = DENOTES FOUND PK NAIL

© 2007 WIDSETH SMITH NOLTING

DATE:	1-16-07	DATE:		AMENDMENTS	BY:	PREPARED FOR:	CLOSE-CONVERSE
SCALE:	AS SHOWN	9-05-07		AMENDED TO SHOW TRACTS A, B AND C AND INGRESS EGRESS EASEMENT.	RDS	I HEREBY CERTIFY THAT THIS SURVEY, PLAN, OR REPORT WAS PREPARED BY ME OR UNDER MY DIRECT SUPERVISION AND THAT I AM A DULY LICENSED LAND SURVEYOR UNDER THE LAWS OF THE STATE OF MINNESOTA.	
DRAWN BY:	RDS						
CHECKED BY:	CMC						
FILE NUMBER:	293B928					CHAD M. CONNER	DATE: LIC. NO. 41643



ENGINEERS ALEXANDRIA  
ARCHITECTS BEMIDJI  
LAND SURVEYORS BRAINERD  
ENVIRONMENTAL SERVICES CROOKSTON  
WWW.WSN-MN.COM GRAND FORKS