

PLAT OF SURVEY

IN PART OF GOVT. LOT 3, SEC. 30, TWP. 47 RGE. 28
 AND PART OF BLOCK ONE, WEST BOWL,
 CROW WING CO. MN.

*Building Line
 approx 17.5'*

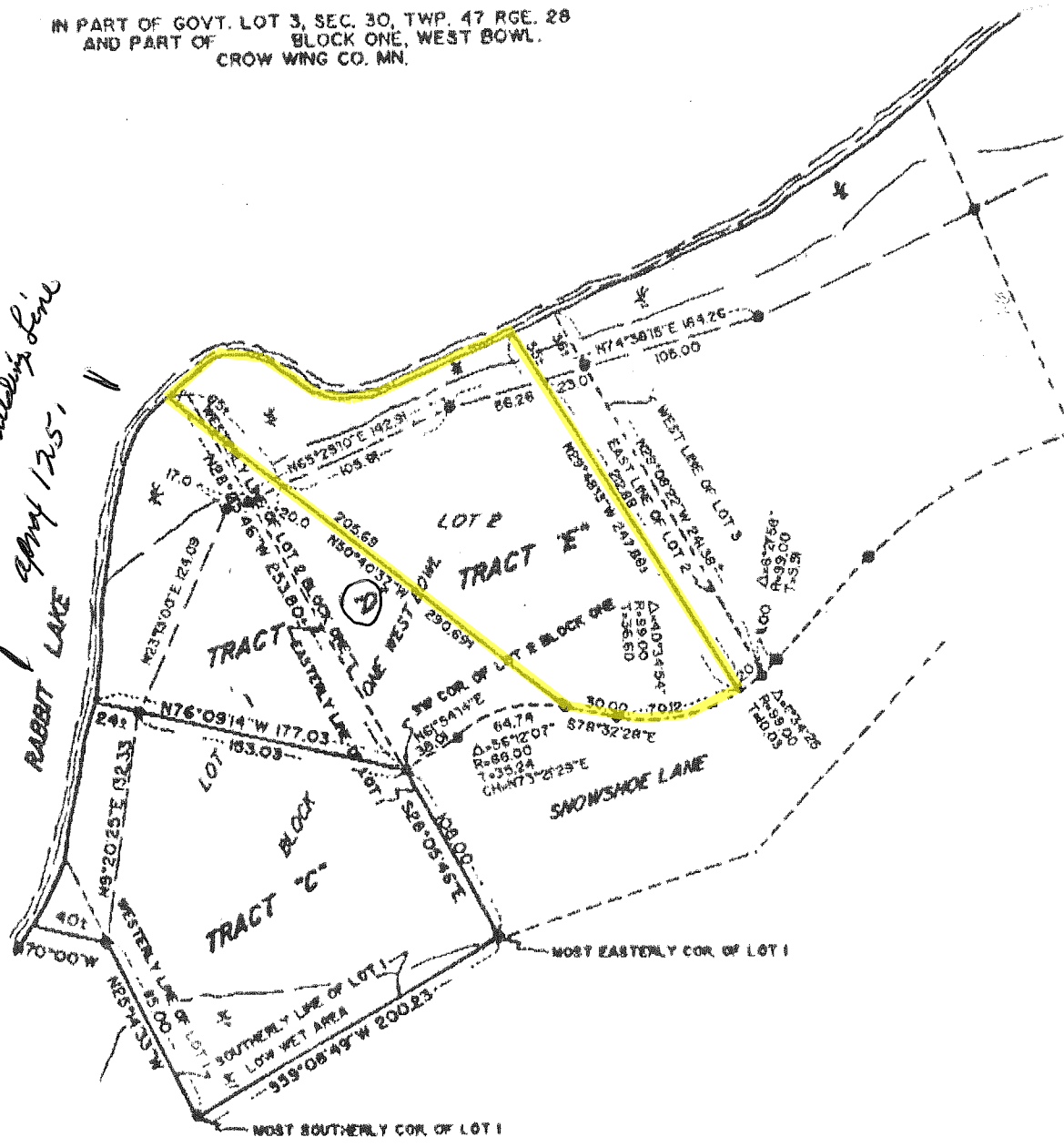

- BEARING DATUM ASSUMED
- DENOTES IRON MONUMENT FOUND IN PLACE
 - DENOTES IRON MONUMENT ESTABLISHED WITH PLASTIC CAP MARKED RLS 967E

*Betty
 Dick Johnson*

I HEREBY CERTIFY THAT THIS SURVEY, PLAN OR REPORT WAS PREPARED BY ME OR UNDER MY DIRECT SUPERVISION AND THAT I AM A DULY LICENSED LAND SURVEYOR UNDER THE LAWS OF THE STATE OF MINNESOTA.

Wallace J. Buckler
 WALLACE J. BUCKLER

DATE 14 June 04 REG NO 967E
 AMENDED IN LINE 21004 AMENDED C/R/100