

CERTIFICATE OF SURVEY

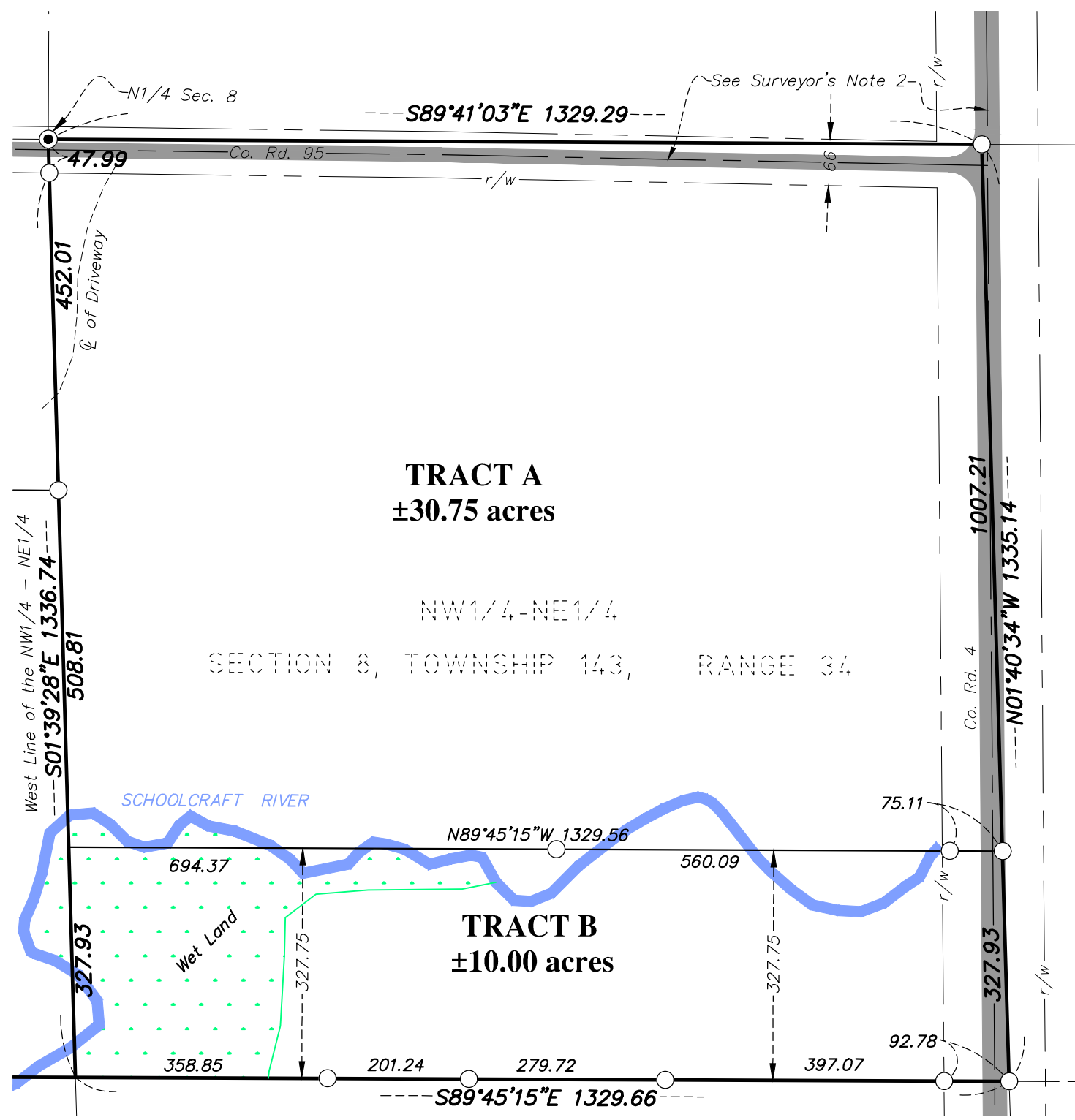

LEGEND

- Denotes Found Survey Monument
- ⊙ Denotes Found County Monument
- Denotes 1/2" Diameter Iron Pipe Set and Maked with 42380 Cap
- △ Denotes Computed Position

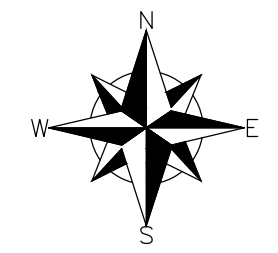

GRAPHIC SCALE

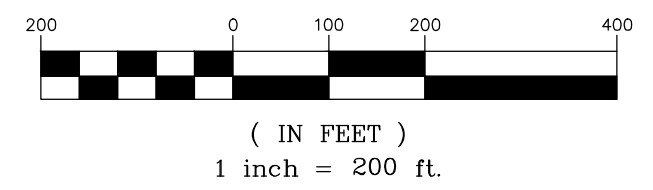

SURVEYOR NOTES:

1. Bearing Orientation: The west line of Northwest Quarter of the Northeast Quarter of Section 8, Township 143, Range 34 is assumed to have a bearing of South 01 degrees 39 minutes 28 seconds East.
2. County Road 95 and County Road 4 are not centered on the section lines or 1/4 lines. Available right of way maps do not show dimensions to section lines, therefore the locations of the right of way lines shown on this survey are based on the location of said roads as traveled on the date of this survey.

DESCRIPTION:

Parent Parcel: The Northwest Quarter of the Northeast Quarter, Section 8, Township 143, Range 34 West of the 5th Principal Meridian.

Proposed Tract A: That part of Northwest Quarter of the Northeast Quarter, Section 8, Township 143, Range 34 West of the 5th Principal Meridian lying northerly of the south 327.75 feet thereof. Said tract contains 30.75 acres, more or less.

Proposed Tract B: The south 327.75 feet of the Northwest Quarter of the Northeast Quarter, Section 8, Township 143, Range 34 West of the 5th Principal Meridian. Said tract contains 10.00 acres, more or less.

CLIENT:
POTLATCH
c/o
Ed Patrias

Certificate of Survey

NW 1/4 - NE 1/4 Section 8,
Township 143, range 34



I hereby certify that this survey, plan or report was prepared by me or under my direct supervision and that I am a duly licensed land surveyor under the laws of the state of Minnesota.

Dated this 23th day of May, 2016

By: _____
David E. Serrano, Minnesota License No. 42380

DESIGNED BY: _____ DRAWN BY: CEL

APPROVED BY: DES JOB NUMBER: 15-047

NO.	DATE	BY	REVISION DESCRIPTION