

**DISCLOSURE STATEMENT:
VACANT LAND**

This form approved by the Minnesota Association of REALTORS®, which disclaims any liability arising out of use or misuse of this form. © 2015 Minnesota Association of REALTORS®, Edina, MN

1. Date 10-16-2017
2. Page 1 of _____ pages: RECORDS AND
3. REPORTS, IF ANY, ARE ATTACHED HERETO AND
4. MADE A PART HEREOF

5. THE INFORMATION DISCLOSED IS GIVEN TO THE BEST OF SELLER'S KNOWLEDGE.

6. **NOTICE:** This Disclosure Statement satisfies the disclosure requirements of MN Statutes 513.52 through 513.60.
 7. Under Minnesota law, Sellers of residential property, with limited exceptions listed on page nine (9), are obligated to
 8. disclose to prospective Buyers all material facts of which Seller is aware that could adversely and significantly affect
 9. an ordinary buyer's use or enjoyment of the property or any intended use of the property of which Seller is aware.
 10. MN Statute 513.58 requires Seller to notify Buyer in writing as soon as reasonably possible, but in any event before
 11. closing, if Seller learns that Seller's disclosure was inaccurate. Seller is obligated to continue to notify Buyer, in writing,
 12. of any facts disclosed herein (new or changed) of which Seller is aware that could adversely and significantly affect the
 13. Buyer's use or enjoyment of the property or any intended use of the property that occur up to the time of closing.
 14. Seller has disclosure alternatives allowed by MN Statutes. See *Seller's Disclosure Alternatives* form for further
 15. information regarding disclosure alternatives. This disclosure is not a warranty or a guarantee of any kind by Seller or
 16. licensee(s) representing or assisting any party in the transaction.

17. For purposes of the seller disclosure requirements of MN Statutes 513.52 through 513.60:
 18. "Residential real property" or "residential real estate" means property occupied as, or *intended to be occupied as*, a
 19. single-family residence, including a unit in a common interest community as defined in MN Statute 515B.1-103, clause
 20. (10), regardless of whether the unit is in a common interest community not subject to Chapter 515B.
 21. The seller disclosure requirements of MN Statutes 513.52 through 513.60 apply to the transfer of any interest in
 22. residential real estate, whether by sale, exchange, deed, contract for deed, lease with an option to purchase or any
 23. other option.

24. **INSTRUCTIONS TO BUYER:** Buyers are encouraged to thoroughly inspect the land personally or have it inspected
 25. by a third party, and to inquire about any specific areas of concern. **NOTE:** If Seller answers "NO" to any of the questions
 26. listed below, it does not necessarily mean that it does not exist on the land, did not occur, or does not apply. NO may
 27. mean that Seller is unaware.

28. **INSTRUCTIONS TO SELLER:** (1) Complete this form yourself. (2) Consult prior disclosure statement(s) and/or
 29. inspection report(s) when completing this form. (3) Describe conditions affecting the land to the best of your knowledge.
 30. (4) Attach additional pages with your signature if additional space is required. (5) Answer all questions. (6) If any items
 31. do not apply, write "NA" (not applicable).

32. Land location or identification 27615 Hwy 87, Nevis MN ,
(Address/Section/Township/Range)

33. PID # _____ , Legal Description NENE - SENE - NWNE - SWNE 13-139-33 together with a 33' esm't from CO Rd (279th Ave) to SWNE

34. City or Township of Nevis - Crow Wing Lake Twp , County of Hubbard , State of Minnesota.

35. A. GENERAL INFORMATION: The following questions are to be answered to the best of Seller's knowledge.

36. (1) What date 2-13-13 NWNE-SWNE 6-10-15 NENE-SENE did you acquire the land?

37. (2) Type of title evidence: Abstract Registered (Torrens) Unknown (warranty deed)

38. Location of Abstract: _____

39. Is there an existing Owner's Title Insurance Policy? Yes No

40. (3) Are you in possession of prior vacant land disclosure statement(s)? Yes No
 41. (If "Yes," please attach if in your possession.)

42. (4) Are there any current or past Phase I, Phase II or Phase III Environmental Site
 43. Assessment(s)? (If "Yes," please attach if in your possession.) Yes No

44. (5) Access (where/type): _____

45. Is access (legal and physical) other than by direct frontage on a public road? Yes No *

* SWNE does not have road frontage; it is accessed via an easement of record.

**DISCLOSURE STATEMENT:
VACANT LAND**

47. THE INFORMATION DISCLOSED IS GIVEN TO THE BEST OF SELLER'S KNOWLEDGE.

48. Property located at _____ .

49. (6) Has the land been surveyed? (NW NE & SW NE) Yes No

50. Year surveyed: 6-11-2013

51. What company/person performed the survey? Nyberg Surveying (Brad Nyberg)

52. Name: _____ Address: 509 22nd Ave E. #101 Phone: 320-762-4111
Alexandria, MN 56308

53. (7) Is this platted land? (don't know) Yes No
54. If "Yes,"

55. has the plat been recorded? (don't know) Yes No

56. do you have a certificate of survey in your possession? Yes No

57. If "Yes," who completed the survey? Nyberg Surveying (Brad Nyberg) When? 6-11-2013

58. (8) Are there any property markers on the land? Yes No

59. If "Yes," give details: _____

60. _____

61. (9) Is the land located on a public or private road? Public Private Public: no maintenance

62. (10) Are there any private or non-dedicated roadways that you are responsible for? Yes No

63. (11) Are there any rivers, lakes, ponds, creeks, streams or springs running
64. through the land or along a boundary line? Yes No

65. (12) **Flood Insurance:** All properties in the state of Minnesota have been assigned a flood zone designation.
66. Some flood zones may require flood insurance.

67. (a) Do you know which zone the property is located in? Yes No

68. If "Yes," which zone? _____

69. (b) Have you ever had a flood insurance policy? Yes No

70. If "Yes," is the policy in force? Yes No

71. If "Yes," what is the annual premium? \$ _____

72. If "Yes," who is the insurance carrier? _____

73. (c) Have you ever had a claim with a flood insurance carrier or FEMA? Yes No

74. If "Yes," please explain: _____

75. _____

76. **NOTE:** Whether or not Seller currently carries flood insurance, it may be required in the future. Flood
77. insurance premiums are increasing, and in some cases will rise by a substantial amount over the premiums
78. previously charged for flood insurance for the property. As a result, Buyer should not rely on the premiums
79. paid for flood insurance on this property previously as an indication of the premiums that will apply after
80. Buyer completes their purchase.

81. (13) Is the land located in a drainage district, County or Judicial Drainage System? Yes No

82. (14) Is the land drain tiled? Yes No

83. (15) Is there a private drainage system on the land? Yes No

84. (16) Is the land located within a government designated disaster evacuation zone
85. (e.g., nuclear facility, hazardous chemical facility, hazardous waste facility)? Yes No

**DISCLOSURE STATEMENT:
VACANT LAND**

87. THE INFORMATION DISCLOSED IS GIVEN TO THE BEST OF SELLER'S KNOWLEDGE.

88. Property located at _____

89. (17) Are there encroachments? Yes No

90. (18) Please provide clarification or further explanation for all applicable "Yes" responses in Section A:

91. _____
92. _____

93. B. GENERAL CONDITION: The following questions are to be answered to the best of Seller's knowledge.

94. (1) Are there any structures, improvements or emblements (e.g., crops) included
95. in the sale? Yes No

96. If "Yes," list all items: 10 ft x 22 ft bunk house structure on NWNE

97. _____
98. _____
99. _____

100. (2) Are there any abandoned or junk motor vehicles, equipment of any kind, or debris
101. included in the sale? Yes No

102. If "Yes," list all items: _____

103. _____

104. (3) Are there any drainage issues, flooding or conditions conducive to flooding? Yes No

105. (4) Has there been any damage by wind, fire, flood, hail or other cause(s)? Yes No

106. If "Yes," give details of what happened and when: _____

107. _____

108. (5) Were there any previous structures on the land? Yes No

109. (6) Are there any settling, erosion or soil movement problems on or affecting the land? Yes No

110. (7) Are there any gravel pits, caves, sink holes, or mineshafts on or affecting the land? Yes No

111. (8) For any questions in Section B answered "Yes," please explain: _____

112. _____

113. _____

114. C. USE RESTRICTIONS: The following questions are to be answered to the best of Seller's knowledge.

115. (1) Do any of the following types of covenants, conditions, reservations of rights or use, or restrictions affect the
116. use or future resale of the land?

117. (a) Are there easements, other than utility or drainage easements? ^(access easement to SWNE) Yes No

118. (b) Are there any public or private use paths or roadway rights of way/
119. easement(s)? Yes No

120. (c) Are there any ongoing financial maintenance or other obligations related to
121. the land that the buyer will be responsible for? Yes No

122. (d) Are there any communication, power, wind, pipeline (utility or drainage)
123. or other utility rights of way/easement(s)? ^(on NENE & NWNE - Doc 154751) Yes No

134. (e) Are there any railroad or other transportation rights of way/easement(s)? Yes No

135. (f) Is there subdivision or other recorded covenants, conditions or restrictions? Yes No

**DISCLOSURE STATEMENT:
VACANT LAND**

137. THE INFORMATION DISCLOSED IS GIVEN TO THE BEST OF SELLER'S KNOWLEDGE.

138. Property located at _____.

- 139. (g) Are there association requirements or restrictions? Yes No
- 140. (h) Is there a right of first refusal to purchase? Yes No
- 141. (i) Is the land within the boundaries of a Native American reservation? Yes No
- 142. (j) Are there any Department of Natural Resources restrictions? (Natural Environment Lake) Yes No
- 143. (k) Is the land located in a watershed district? Yes No
- 144. (l) Is the land enrolled in any Federal, State, or local governmental programs
145. (e.g., CREP, CRP, EQIP, WRP, Conservation programs, riparian buffers,
146. Sustainable Forest Incentive Act, etc.)? Yes No
- 147. (m) Are there any USDA Wetland Determinations? Don't know Yes No
- 148. (n) Are there any USDA Highly Erodible Land Determinations? Yes No
- 149. (o) Are there any conservation practices installed (e.g., terracing, waterways,
150. control structures)? Yes No
- 151. (p) Are there any Federal or State listed species? Plants Animals Yes No
- 152. (q) Are there any third parties which have an interest in the mineral rights? Yes No
- 153. (r) Is there any forfeiture or transfer of rights (e.g., mineral, timber,
154. development, etc.)? Yes No
- 155. (s) Are there any historical registry restrictions? Yes No

156. (t) If any of the questions in Section C(1) are answered "Yes," please provide written copies of these
157. covenants, conditions, reservations or restrictions if in your possession: _____

158. _____
159. _____

160. (2) Have you ever received notice from any person or authority as to any breach of any of these covenants,
161. conditions, reservations or restrictions? Yes No

162. If "Yes," please explain: _____
163. _____
164. _____

165. (3) Is the land currently rented? Yes No
166. If "Yes," is there a written lease? Yes No

167. If "Yes," please provide a copy of the lease if in your possession or provide information:

168. Lease start date: _____
169. Lease end date: _____
170. Number of acres leased: _____
171. Price/acre: _____
172. Terms of lease: _____
173. Renter's name: _____ Phone number: _____

174. May the renter be contacted for information on the land? Yes No

175. (4) Is woodland leased for recreational purposes? Yes No

176. (5) Has a timber cruise been completed on woodland? Yes No

DISCLOSURE STATEMENT: VACANT LAND

178. THE INFORMATION DISCLOSED IS GIVEN TO THE BEST OF SELLER'S KNOWLEDGE.

179. Property located at _____

180. (6) Has timber been harvested in past 25 years? [X] Yes [] No

181. If "Yes," what species was harvested? Unknown, done by previous owner (potlatch)

182. Was harvest monitored by a registered forester? Don't know [] Yes [] No

183. (7) Are there plans for a new road, expansion of an existing road, airport, trail, affect by railroad or other improvement that may affect this land? [] Yes [X] No

184. If "Yes," please explain: _____

185. _____

186. (8) Are there any zoning violations, nonconforming uses or unusual restrictions on the land that would affect future construction or remodeling? [] Yes [X] No

187. D. UTILITIES: The following questions are to be answered to the best of Seller's knowledge.

188. (1) Have any percolation tests been performed? [] Yes [X] No

189. When? _____ By whom? _____

190. Attach copies of results, if in your possession.

191. (2) Subsurface Sewage Treatment System Disclosure: (A subsurface sewage treatment system disclosure is required by MN Statute 115.55.) (Check appropriate box.)

192. Seller certifies that Seller [] DOES [X] DOES NOT know of a subsurface sewage treatment system on or serving _____ (Check one.)

193. the above-described real property. (If answer is DOES, and the system does not require a state permit, see Disclosure Statement: Subsurface Sewage Treatment System.)

194. [] There is an abandoned subsurface sewage treatment system on the above-described real property. (See Disclosure Statement: Subsurface Sewage Treatment System.)

195. (3) Private Well Disclosure: (A well disclosure and Certificate are required by MN Statute 103I.235.) (Check appropriate box.)

196. [X] Seller certifies that Seller does not know of any wells on the above-described real property.

197. [] Seller certifies there are one or more wells located on the above-described real property. (See Disclosure Statement: Well.)

198. Are there any wells serving the above-described property that are not located on the land? [] Yes [X] No

199. If "Yes":

200. (1) How many properties or residences does the shared well serve? _____

201. (2) Is there a maintenance agreement for the shared well? [] Yes [X] No

202. If "Yes," what is the annual maintenance fee? \$ _____

203. Is the land in a Special Well Construction Area? [] Yes [X] No

204. (4) Are any of the following presently existing within the land:

205. (a) connection to public water? [] Yes [X] No

206. (b) connection to public sewer? [] Yes [X] No

207. (c) connection to private water system off-property? [] Yes [X] No

208. (d) connection to electric utility? (NWNE only) [X] Yes [] No

209. (e) connection to pipelines (natural gas, petroleum, other)? [] Yes [X] No

210. (f) connection to communication, power or utility lines? [] Yes [X] No

211. (g) connection to telephone? [] Yes [X] No

212. (h) connection to fiber optic? [] Yes [X] No

213. (i) connection to cable? [] Yes [X] No

**DISCLOSURE STATEMENT:
VACANT LAND**

223. **THE INFORMATION DISCLOSED IS GIVEN TO THE BEST OF SELLER'S KNOWLEDGE.**

224. Property located at _____.

225. (5) Are any of the following existing at the boundary of the land:

- | | | | |
|------|--|------------------------------|--|
| 226. | (a) public water system access? | <input type="checkbox"/> Yes | <input checked="" type="checkbox"/> No |
| 227. | (b) private water system access? | <input type="checkbox"/> Yes | <input checked="" type="checkbox"/> No |
| 228. | (c) co-op water system access? | <input type="checkbox"/> Yes | <input checked="" type="checkbox"/> No |
| 229. | (d) shared water system access? | <input type="checkbox"/> Yes | <input checked="" type="checkbox"/> No |
| 230. | (e) electric service access? | <input type="checkbox"/> Yes | <input checked="" type="checkbox"/> No |
| 231. | (f) pipeline (natural gas, petroleum, other) access? | <input type="checkbox"/> Yes | <input checked="" type="checkbox"/> No |
| 232. | (g) communication, power or utility line access? | <input type="checkbox"/> Yes | <input checked="" type="checkbox"/> No |
| 233. | (h) telephone access? | <input type="checkbox"/> Yes | <input checked="" type="checkbox"/> No |
| 234. | (i) fiber optic access? | <input type="checkbox"/> Yes | <input checked="" type="checkbox"/> No |
| 235. | (j) cable access? | <input type="checkbox"/> Yes | <input checked="" type="checkbox"/> No |

236. **E. ENVIRONMENTAL CONCERNS:** The following questions are to be answered to the best of Seller's knowledge.

237. (1) Are there any buried storage tanks or buried debris or waste on the land? Yes No

238. If "Yes," give details: _____

239. _____

240. (2) Are there any hazardous or toxic substances or wastes in, on, or affecting the land? Yes No

241. If "Yes," give details: _____

242. _____

243. (3) Have any soil tests been performed? Yes No

244. When? _____ By whom? _____

245. Attach copies of results if in your possession.

246. (4) Are there any soil problems? Yes No

247. If "Yes," give details: _____

248. _____

249. (5) Are there any dead or diseased trees? (normal amount of downed trees for any woods) Yes No

250. If "Yes," give details: _____

251. (6) Are there any insect/animal/pest infestations? Yes No

252. If "Yes," give details: _____

253. _____

254. (7) Are there any animal burial pits? Yes No

255. If "Yes," give details: _____

256. (8) Are there any unused wells or other potential environmental hazards (e.g., fuel or
257. chemical storage tanks, contaminated soil or water) on the land? Yes No

258. If "Yes," give details: _____

259. _____

260. (9) Did the land at one time abut or was located in close proximity to a gas station, refuse
261. disposal site, toxic substance storage site, junk yard or other pollution situation? Yes No

262. If "Yes," give details: _____

263. _____

DISCLOSURE STATEMENT:
VACANT LAND

265. THE INFORMATION DISCLOSED IS GIVEN TO THE BEST OF SELLER'S KNOWLEDGE.

266. Property located at _____

267. (10) Is the land located in or near an agricultural zone? [] Yes [X] No
268. If "Yes," the land may be subjected to normal and accepted agricultural practices and operations including,
269. but not limited to noise; dust; day and nighttime operation of farm machinery; the raising and keeping of
270. livestock; and the storage and application of manure, fertilizers, soil amendments, herbicides and pesticides
271. associated with normal agricultural operations.

272. Gardens and new tree plantings will be at least 30 feet from all surrounding property lines bordering any
273. agricultural field.

274. (11) Are there any landfills or waste disposal sites within two (2) miles of the land? [] Yes [X] No
275. If "Yes," give details: _____

276. _____

277. (12) Is there any government sponsored clean-up of the land? [] Yes [X] No
278. If "Yes," give details: _____

279. _____

280. (13) Are there currently, or have previously been, any orders issued on the land by any
281. governmental authority ordering the remediation of a public health nuisance
282. on the land? [] Yes [X] No
283. If "Yes," Seller certifies that all orders [] HAVE [] HAVE NOT been vacated.
(Check one.)

284. (14) Other: _____

285. _____

286. _____

287. F. PREFERENTIAL PROPERTY TAX TREATMENT: Is the land subject to any preferential property tax status or any
288. other credits affecting the land (e.g., Disability, Green Acres, Rural Preserve,
289. Exclusive Ag Covenant)? [] Yes [X] No
290. If "Yes," would these terminate upon the sale of the land? [] Yes [X] No
291. Explain: _____

292. _____

293. G. FOREIGN INVESTMENT IN REAL PROPERTY TAX ACT ("FIRPTA"): Section 1445 of the Internal Revenue Code
294. provides that a transferee ("Buyer") of a United States real property interest must be notified in writing and must
295. withhold tax if the transferor ("Seller") is a foreign person and no exceptions from FIRPTA withholding apply.
296. Seller represents that Seller [] IS [X] IS NOT a foreign person (i.e., a non-resident alien individual, foreign corporation,
(Check one.)
297. foreign partnership, foreign trust, or foreign estate) for purposes of income taxation. This representation shall
298. survive the closing of any transaction involving the property described herein.

299. NOTE: If the above answer is "IS," Buyer may be subject to income tax withholding in connection with the
300. transaction (unless the transaction is covered by an applicable exception to FIRPTA withholding). In
301. non-exempt transactions, Buyer may be liable for the tax if Buyer fails to withhold.
302. If the above answer is "IS NOT," Buyer may wish to obtain specific documentation from Seller ensuring
303. Buyer is exempt from the withholding requirements as prescribed under Section 1445 of the Internal
304. Revenue Code.

305. Due to the complexity and potential risks of failing to comply with FIRPTA, including Buyer's responsibility
306. for withholding the applicable tax, Buyer and Seller should seek appropriate legal and tax advice regarding
307. FIRPTA compliance, as the respective licensees representing or assisting either party will be unable to
308. assure either party whether the transaction is exempt from the FIRPTA withholding requirements.

DISCLOSURE STATEMENT:
VACANT LAND

310. THE INFORMATION DISCLOSED IS GIVEN TO THE BEST OF SELLER'S KNOWLEDGE.

311. Property located at _____

312. H. METHAMPHETAMINE PRODUCTION DISCLOSURE:

313. (A methamphetamine production disclosure is required by MN Statute 152.0275, Subd. 2 (m).)

314. Seller is not aware of any methamphetamine production that has occurred on the land.

315. Seller is aware that methamphetamine production has occurred on the land.

316. (See Disclosure Statement: Methamphetamine Production.)

317. I. NOTICE REGARDING AIRPORT ZONING REGULATIONS: The land may be in or near an airport safety zone
318. with zoning regulations adopted by the governing body that may affect the land. Such zoning regulations are
319. filed with the county recorder in each county where the zoned area is located. If you would like to determine if such
320. zoning regulations affect the land, you should contact the county recorder where the zoned area is located.

321. J. CEMETERY ACT: MN Statute 307.08 prohibits any damage or illegal molestation of human remains, burials
322. or cemeteries. A person who intentionally, willfully and knowingly destroys, mutilates, injures, disturbs or removes
323. human skeletal remains or human burial grounds is guilty of a felony.

324. To your knowledge, are you aware of any human remains, burials or cemeteries located
325. on the land? Yes No

326. If "Yes," please explain: _____

327. _____
328. All unidentified human remains or burials found outside of platted, recorded or identified cemeteries and in
329. contexts which indicate antiquity greater than 50 years shall be dealt with according to the provisions of MN
330. Statute 307.08, Subd. 7.

331. K. NOTICE REGARDING PREDATORY OFFENDER INFORMATION: Information regarding the predatory offender
332. registry and person registered with the predatory offender registry under MN Statute 243.166 may be
333. obtained by contacting the local law enforcement offices in the community where the land is located or
334. the Minnesota Department of Corrections at (651) 361-7200, or from the Department of Corrections web
335. site at www.corr.state.mn.us.

336. L. NOTICES/OTHER DEFECTS/MATERIAL FACTS: The following questions are to be answered to the best of
337. Seller's knowledge.

338. Notices: Seller HAS HAS NOT received a notice regarding any proposed improvement project from any
339. assessing authorities, the costs of which project may be assessed against the property. If "HAS," please attach
340. and/or explain: _____

341. _____

342. Other Defects/Material Facts: Are there any other material facts that could adversely and significantly affect an
343. ordinary buyer's use or enjoyment of the land or any intended use of the land? Yes No

344. If "Yes," explain: _____

345. _____

346. M. ADDITIONAL COMMENTS:

347. _____

348. _____

349. _____

350. _____

351. _____

352. _____

**DISCLOSURE STATEMENT:
VACANT LAND**

354. THE INFORMATION DISCLOSED IS GIVEN TO THE BEST OF SELLER'S KNOWLEDGE.

355. Property located at _____.

356. N. MN STATUTES 513.52 THROUGH 513.60:

357. Exceptions

358. The seller disclosure requirements of MN Statutes 513.52 through 513.60 **DO NOT** apply to

- 359. (1) real property that is not residential real property;
- 360. (2) a gratuitous transfer;
- 361. (3) a transfer pursuant to a court order;
- 362. (4) a transfer to a government or governmental agency;
- 363. (5) a transfer by foreclosure or deed in lieu of foreclosure;
- 364. (6) a transfer to heirs or devisees of a decedent;
- 365. (7) a transfer from a cotenant to one or more other co-tenants;
- 366. (8) a transfer made to a spouse, parent, grandparent, child or grandchild of Seller;
- 367. (9) a transfer between spouses resulting from a decree of marriage dissolution or from a property agreement incidental to that decree;
- 369. (10) a transfer of newly constructed residential property that has not been inhabited;
- 370. (11) an option to purchase a unit in a common interest community, until exercised;
- 371. (12) a transfer to a person who controls or is controlled by the grantor as those terms are defined with respect to a declarant under section 515B.1-103, clause (2);
- 373. (13) a transfer to a tenant who is in possession of the residential real property; or
- 374. (14) a transfer of special declarant rights under section 515B.3-104.

375. Waiver

376. The written disclosure required under sections 513.52 to 513.60 may be waived if Seller and the prospective Buyer agree in writing. Waiver of the disclosure required under sections 513.52 to 513.60 does not waive, limit or abridge any obligation for seller disclosure created by any other law.

379. No Duty to Disclose

- 380. A. There is no duty to disclose the fact that the property
 - 381. (1) is or was occupied by an owner or occupant who is or was suspected to be infected with Human Immunodeficiency Virus or diagnosed with Acquired Immunodeficiency Syndrome;
 - 383. (2) was the site of a suicide, accidental death, natural death or perceived paranormal activity; or
 - 384. (3) is located in a neighborhood containing any adult family home, community-based residential facility or nursing home.
- 386. B. **Predatory Offenders.** There is no duty to disclose information regarding an offender who is required to register under MN Statute 243.166 or about whom notification is made under that section, if Seller, in a timely manner, provides a written notice that information about the predatory offender registry and persons registered with the registry may be obtained by contacting the local law enforcement agency where the property is located or the Department of Corrections.
- 391. C. The provisions in paragraphs A and B do not create a duty to disclose any facts described in paragraphs A and B for property that is not residential property.
- 393. D. **Inspections.**
 - 394. (1) Except as provided in paragraph (ii), Seller is not required to disclose information relating to the real property if a written report that discloses the information has been prepared by a qualified third party and provided to the prospective buyer. For purposes of this paragraph, "qualified third party" means a federal, state or local governmental agency, or any person whom Seller or prospective buyer reasonably believes has the expertise necessary to meet the industry standards of practice for the type of inspection or investigation that has been conducted by the third party in order to prepare the written report.
 - 399. (2) Seller shall disclose to the prospective buyer material facts known by Seller that contradict any information included in a written report under paragraph (i) if a copy of the report is provided to Seller.

**DISCLOSURE STATEMENT:
VACANT LAND**

403. THE INFORMATION DISCLOSED IS GIVEN TO THE BEST OF SELLER'S KNOWLEDGE.

404. Property located at _____.

405. O. SELLER'S STATEMENT:

406. *(To be signed at time of listing.)*

407. Seller(s) hereby states the facts as stated above are true and accurate and authorizes any licensee(s)
408. representing or assisting any party(ies) in this transaction to provide a copy of this Disclosure Statement to
409. any person or entity in connection with any actual or anticipated sale of the property. A seller may provide this
410. Disclosure Statement to a real estate licensee representing or assisting a prospective buyer. The Disclosure
411. Statement provided to the real estate licensee representing or assisting a prospective buyer is considered to have
412. been provided to the prospective buyer. If this Disclosure Statement is provided to the real estate licensee
413. representing or assisting the prospective buyer, the real estate licensee must provide a copy to the prospective
414. buyer.

415. **Seller is obligated to continue to notify Buyer in writing of any facts that differ from the facts disclosed**
416. **herein (new or changed) of which Seller is aware that could adversely and significantly affect the Buyer's**
417. **use or enjoyment of the property or any intended use of the property that occur up to the time of closing.**
418. *To disclose new or changed facts, please use the Amendment to Disclosure Statement form.*

419. Mark S. Van 10-16-17 (Date) Michelle L. Ludwig 10-16-17 (Date)
(Seller) (Date) (Seller) (Date)

420. P. BUYER'S ACKNOWLEDGEMENT:

421. *(To be signed at time of purchase agreement.)*

422. I/We, the Buyer(s) of the property, acknowledge receipt of this *Disclosure Statement: Vacant Land* and agree
423. that no representations regarding facts have been made other than those made above. This Disclosure Statement
424. is not a warranty or guarantee of any kind by Seller or licensee representing or assisting any party in the transaction
425. and is not a substitute for any inspections or warranties the party(ies) may wish to obtain.

426. The information disclosed is given to the best of Seller's knowledge.

427. _____ (Buyer) _____ (Date) _____ (Buyer) _____ (Date)

428. **LISTING BROKER AND LICENSEES MAKE NO REPRESENTATIONS HEREIN AND ARE**
429. **NOT RESPONSIBLE FOR ANY CONDITIONS EXISTING ON THE PROPERTY.**

CERTIFICATE OF SURVEY

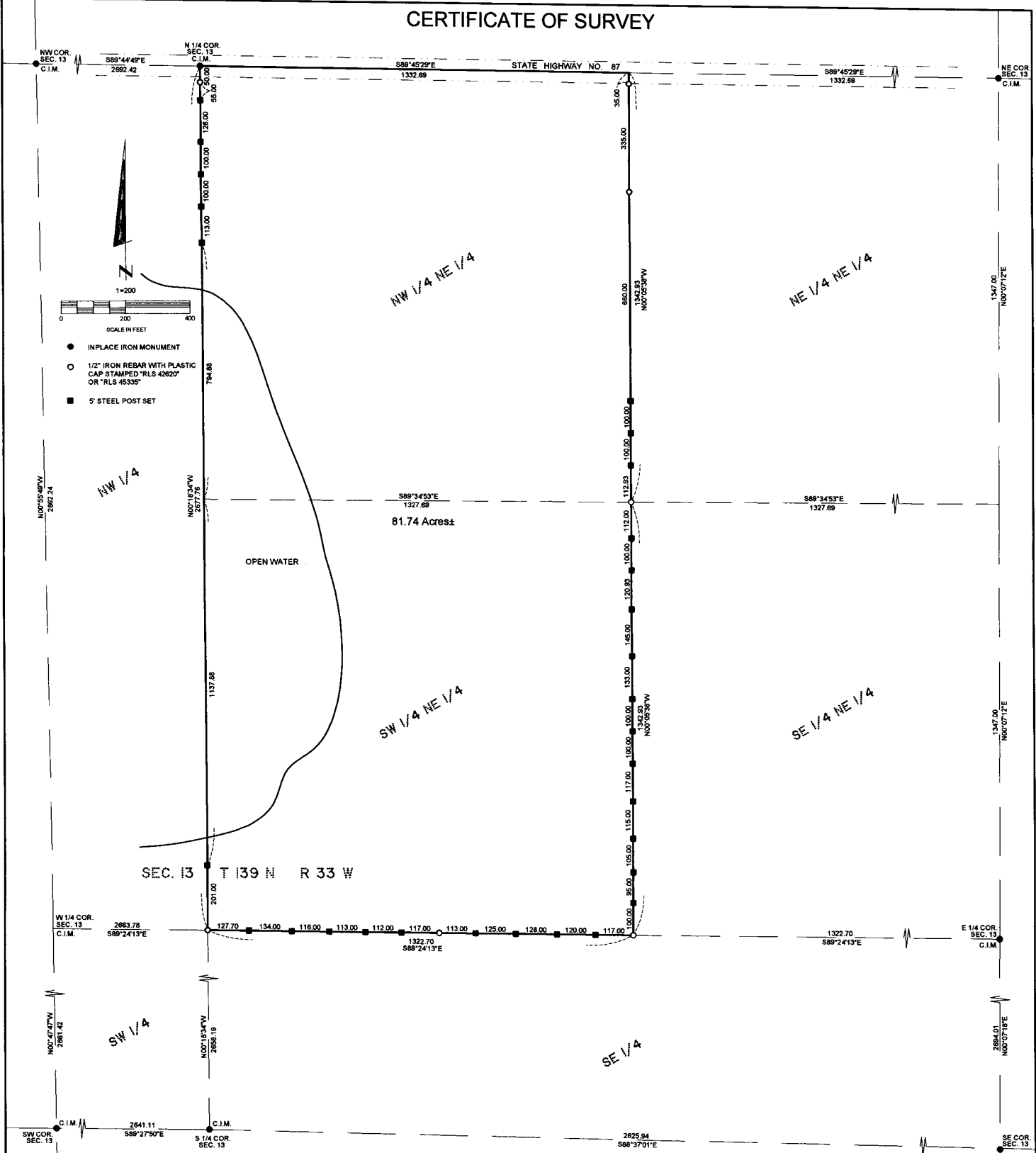

I hereby certify that this survey, plan or report was prepared by me or under my direct supervision and that I am a duly Registered Land Surveyor under the laws of the State of Minnesota.

Brad M. Nyberg
 Brad M. Nyberg
 Date: JUNE 11, 2013 License No. 42620

SEC. 13 T 139 N R 33 W

Date: 6/11/2013 • DRAWN BY: BMN • CHECKED: BMN • JOB NO. 7990

REQUESTED BY: **MARTY WEIBYE**

	509 22ND AVE. EAST, SUITE 101 ALEXANDRIA, MINNESOTA 56308 PH. (320) 762-4111 * FAX (320) 762-4112 www.nybergsurveying.com
--	--

154751

COUNTY RECORDER
STATE OF MINNESOTA
COUNTY OF Hubbard

I hereby certify that the within instrument was filed in this office for record on the 31st day of July A. D. 19 80 at 3:15 o'clock P. M. and was duly recorded in Book 142 of Deeds on Page 929

Clara M. Brammer
County Recorder

By _____ Deputy

MICRO FILMED
ABSTRACTED
INDEXED
SERIALIZED

**CORPORATION
RIGHT-OF-WAY EASEMENT**

This indenture, made this 19th day of October 1979, between Potlatch Corporation, a corporation organized and existing under the laws of the State of Delaware, whose post office address is Cloquet, Minnesota, party of the first part, and the Itasca-Mantrap Cooperative Electrical Association, a cooperative electrical corporation whose post office address is Park Rapids, MN 56470, party of the second part.

WITNESSETH, That said party of the first part, for and in consideration of sum of One and no/100 Dollars (\$1.00), and other good and valuable considerations, to it in hand paid by Grantee, receipt whereof is hereby acknowledged, does hereby grant to the Itasca-Mantrap Cooperative Electrical Association and to its successors and assigns, the right to enter upon the following described lands of the party of the first part, situated in the County of Hubbard, State of Minnesota, to-wit:

A 10 foot wide strip with the center being 65' south of the north line of the following descriptions as shown on the plat attached to and made part of this agreement:

- N $\frac{1}{2}$ NE Sec. 13, Twp. 139, Rge. 33
- NW NW Sec. 18, Twp. 139, Rge. 32

for the purpose of placing, constructing, operating, repairing, maintaining, and replacing thereon an underground transmission line.

All merchantable timber cut in clearing for, or maintaining the right-of-way, must be cut in 100 inch lengths and piled in convenient piles along the road right-of-way for use by party of the first part at its option. The brush must be disposed of in such a manner so as not to create a fire hazard. The grantor shall have unrestricted use of the said right-of-way and any road constructed thereon for all purposes deemed necessary or desirable in connection with the protection, administration, management, and utilization of the grantors land. This conveyance shall be binding upon the successors and assigns of the grantor. Grantor hereby waives any notice of or requirement to assent to any transfer, conveyance, or assignment of grantee's rights, duties, and obligations under this conveyance.

ITASCA MANTRAP
CO-OPERATIVE ELEC-
TRICAL ASSOCIATION

MICROFILMED - CONTACT: 1-800-541-9913

By the acceptance hereof, the Grantee covenants and agrees to indemnify and save Grantor harmless from any and all liability arising out of or in connection with the use, construction, operations, or maintenance of said Underground transmission line, and the occupancy of said premises in any manner by Grantee.

This grant shall be effective only so long as said easement and right-of-way shall actually be used by Grantee for some of the purposes above specified and all rights hereunder shall revert to the owner of the land as soon as said use thereof shall be abandoned or discontinued. Provided further, that the grantor may at any time with sixty (60) day notice to grantee elect to relocate the right-of-way so long as it would reasonably serve the purposes of the grantee.

IN WITNESS WHEREOF, the party of the first part has caused these presents to be executed in its corporate name by its Vice-President and its Assistant Secretary and its corporate seal to be hereunto affixed the day and year first above written.

In the Presence of: POTLATCH CORPORATION

D. Wojciechowski

WJC
10/21/79

By [Signature]
Vice-President

[Signature]

ES
10/21/79

By [Signature]
Assistant Secretary

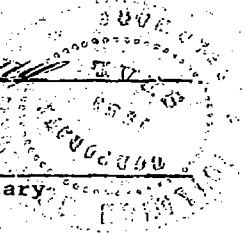

(Corporate Seal)

State of Minnesota)
(SS.
County of Carlton)

On this 19th day of October, 19 79, before me, a Notary Public, within and for said County, personally appeared R. N. Congreve

and E. S. Anderson, to me personally known, who, being each duly sworn, did say that they are respectively the Vice-President and Assistant Secretary of the corporation named in the foregoing instrument and that said instrument was signed and sealed in behalf of said corporation by authority of its Board of Directors, and said R. N. Congreve

and E. S. Anderson acknowledged said instrument to be the free act and deed of said corporation.

(NOTARIAL SEAL)

[Signature]

W. B. PURCELL
NOTARY PUBLIC - MINNESOTA
CARLTON COUNTY
My Commission Expires Oct. 27, 1984
THIS INSTRUMENT DRAFTED BY
Potlatch Corporation
Avenue C and Arch Street
Cloquet, Minnesota 55720

PROPOSED 3 Ø (3 WIRE)
7200 VOLT UNDERGROUND CONDUCTOR
APPROX. 68' S. OF ROWY. CENTER

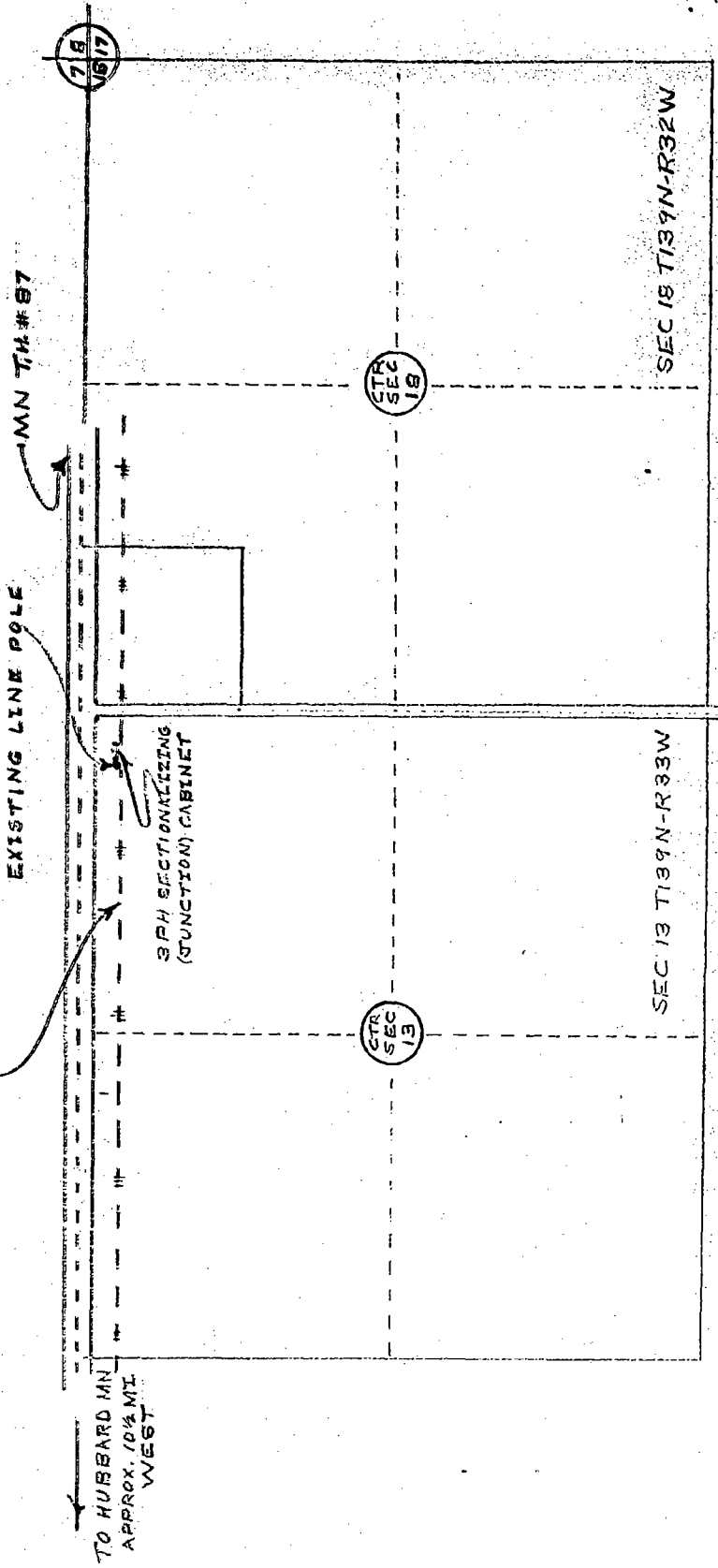
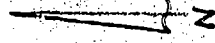

ITASCA-MANTRAP
CO-OP ELECTRICAL ASSN
- TRIPP LAKE 30